STEAMSHIP IS WRECKED IN STORM

DR. CRIPPEN'S OWN STORY

Fourth Edition

BOSTON AMERICAN

Weather Forecast: Rain To-night and Colder.

VOL. 7—No. 211. Copyright, 1910, by The New England Newspaper Publishing Company. BOSTON, THURSDAY, OCTOBER 20, 1910. Registered in U. S. Patent Office. ONE CENT.

200 Saved; 440 in Peril

KEY WEST, Fla., Oct. 20 (via Havana)—The French transatlantic liner Louisiana, outd from Havre to New Orleans, has been wrecked on Sombrero reef in the southern hurricane. Two hundred of her passengers have been rescued, but there are still 347 others and a crew of 93 on board.

The rescued passengers arrived here to-day on board the revenue cutter Forward with thrilling stories of the disaster. The vessel was driven ashore at 5 o'clock Monday afternoon during the hurricane, all control of the ship being lost in the storm.

Steamship in Vortex of Storm.

The full force of the hurricane struck the Louisiana when she was fifty miles from the Dixie harbor. The ship was in the very vortex of the storm, and she was not only blown from her course but came dangerously near foundering. Those arriving here stated that the passengers were thrown into a panic as practically all hope given up for the vessel.

In addition to the big passenger list, the ship carried an assorted cargo. Her engines were working to help the reef and the waters were pounding within eight feet of the decks when the revenue cutter left. The captain of the Louisiana resolutely refused to leave his vessel declaring that he would go down with her or remain to do every thing in his power to save her.

Fear Another Hurricane.

Although the ship lies in a hazardous position, the greatest fear was that another hurricane would sweep out of the West Indies before further relief could arrive. The revenue cutter Forward, after arriving here, immediately started on a return trip to bring others of the passengers aboard.

The cutter stumbled upon the Louisiana by accident. The captain was searching in the wake of the storm for disabled ships and salvage work when the Louisiana was sighted.

The Louisiana was just finishing up a long voyage by the way of Corona, Spain, and the Canary Islands. Her costly cargo may have to be jettisoned.

DAVID B. HILL, FORMER SENATOR, WHO DIED TO-DAY

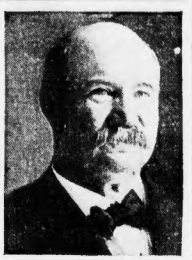

EX-GOVERNOR DAVID B. HILL DIES AT ALBANY

ALBANY, N. Y., Oct. 20.—David Bennett Hill, former Governor of New York State, died at 2:45 a. m. at Wolfert's Roost, a suburb of Albany.

Mr. Hill was 67 years old.

Mr. Hill, who called the famous phrase "I am a Democrat," was born at Havana, N. Y., on August 29, 1843. He was the son of Cyleb and Eunice Durfey Hill. He was educated in the common school of Havana and later graduated at the Havana Academy. He studied law and was admitted to the bar in 1864.

Immediately he took an active interest in politics and became famous as a speaker. He was elected a delegate to the Democratic State conventions from 1868 to 1880. In the conventions of 1871 and 1881 he was chosen chairman.

Talked for the Presidency.

He was chosen delegate to the Democratic National Conventions of 1876, 1884, 1892, 1900 and 1904. In the Democratic National Convention in 1900 he made a brilliant speech seconding the nomination of William Jennings Bryan for the Presidency.

In 1871 and 1872 Mr. Hill was a member of the New York Assembly. From 1882 to 1885 he was Lieutenant-Governor of New York State, immediately following the expiration of his term he was elected Governor and held that office until 1891, when he was elected to the United States Senate, which office he held one term.

At the national Democratic convention in 1892 Mr. Hill was a prominent candidate for the Presidential nomination. He had a strong following in the convention and for a time it looked as though his aspirations would be fulfilled. Mr. Hill was again a candidate for Governor of New York in 1894. He was defeated and since then he has not taken a leading part in Democratic politics, although he has always been a factor.

As a lawyer Mr. Hill was considered one of the best in the country and from 1885 to 1888 was president of the State Bar Association.

Always a Woman Hater.

A peculiar trait of Hill was his confirmed hatred of women. He never married, and it is said that this was because of the death of his fiancee when he was a young man.

Mr. Hill had been suffering for some time from a bilious attack, which was followed by a severe cold. It was thought that he would recover, but the complication of attack seemed to sap all his strength. Until the relapse came last night Mr. Hill's condition was not considered alarming. The attending physicians held out hope to his friends that he would ultimately shake off the disease and get well.

He was conscious almost to the end.

MYSTERY WOMAN NOW IDENTIFIED

The mysterious woman who was rescued at Maple Beach last night by Patrick Burley and sent to the Somerville Hospital by the police to-day declared herself to be Mrs. Alice Patrin of Lincoln place, Somerville, whose husband is Ernest Patrin, manager of the Dwyer Furniture Company of Cambridge. The police say she has suffered from epilepsy.

SENATOR ELKINS'S CONDITION WORSE

ELKINS, W. Va., Oct. 20.—The condition of United States Senator Stephen B. Elkins is more critical to-day. No one excepting his nurse and three attending physicians are permitted in the sick room. The doctors have not been able to determine the exact cause of the Senator's illness.

GIANTS AND YANKEES GAME IS PUT OVER

NEW YORK, Oct. 20.—The seventh game in the Manhattan championship series between the Giants and Yankees scheduled for the Polo grounds this afternoon was called off because of rain.

TWO STORMS ON THE WAY TO SWEEP BOSTON

Boston is to be bombarded by two storms to-night, according to predictions, and the war of the winds may cause havoc. The forecast is mighty bad weather for this evening.

Boston is in a peculiar position. A tropical storm has been creeping up the coast for ten days, and is now central off Hatteras. It is going to hit Boston within a few hours. There is another storm descending upon the city from the St. Lawrence Valley. Boston is now on the edge of both. When they collide something likely may happen.

The whole country is suffering from weather. There is a freeze in the far West. Temperature in Yellowstone Park to-day was sixteen above zero. The coldest place by New England is Greenville, Me., where it is 56. Boston is the warmest place in Yankeeland. The temperature here stood at 61 at 10 o'clock.

The tropical storm which is coming to Boston is very wet. It has already drenched Washington, Philadelphia and New York. In Washington in twelve hours, beginning at 8 o'clock last evening, the rainfall was 3.42. This is about the normal average for a whole month.

While there is a hurricane off Hatteras and high winds in Canada only a zephyr blew in Boston. The velocity of the wind here was only three miles an hour.

This was the calm before the storm. There are storm signals flying all along the coast from the Carolinas to Newburyport.

The forecast for Boston and vicinity to-day reads:

Rain to-night and Friday; colder on Friday; moderate easterly to north winds, increasing to brisk and higher.

WOMAN RUNS ON SOCIALIST TICKET

WATERBURY, Ct., Oct. 20.—Mrs. Ella Reeve Bloor has issued a letter of acceptance of the nomination for Secretary of State on the Socialist ticket. She does so, she says, believing that she fulfils a duty as a member of the party and in recognition of her responsibility as an advocate of the cause of equal political rights for women. She points out that there are 30,000 self-supporting women working under the laws of the State, in the making of which they have no voice.

NICARAGUA CAPITAL UNDER MARTIAL LAW

NEW ORLEANS, Oct. 19.—Private dispatches received from Managua to-day declare the Nicaraguan capital is under martial law, that rioting is going on and that the government is helpless.

The Woman Who Shops

Gets complete store news from all of Boston's progressive firms when she reads The American

Julia Ward Howe Is Laid at Rest While the Nation Mourns

THOUSANDS ATTEND FUNERAL SERVICES FOR COUNTRY'S MOST FAMOUS WOMAN.

THE sorrow of a nation centred in Boston this afternoon at the funeral of Mrs. Julia Ward Howe.

Under mourning skies the body of the beloved woman was brought from the Summer home at South Portsmouth, R. I., to this city, which she graced so many years by her life and work.

There was no service at the Summer home, not even of prayer. But this afternoon the Church of the Disciples in the Back Bay Fens was filled to its capacity for the funeral.

Never did the funeral of private individual in Boston call to a House of worship a gathering more thoroughly representative of the best in life.

The religious, literary and social improvement world predominated, indicative of the life of Mrs. Howe. Men and women high in business, in society, in culture and in advanced thought were there. The aesthetic side of modern living was much in evidence.

ALL WALKS OF LIFE REPRESENTED.

But scores of others from lesser walks of life were there. Representatives of little foreign societies came to show their love for this wonderful American woman. The poor whom she had aided were among the mourners. These showed above all the intensely practical side of Mrs. Howe's labors for humanity, labors which reached down from the high plane of her own surroundings to depths of oppression and want below.

At the close of the funeral in the Church of the Disciples Boston surrendered the body to Cambridge for its final resting place in Mt. Auburn cemetery.

Journey to the Church.

The funeral day began at South Portsmouth at 8:30 in the morning. From Oak Glen, the Summer home of Mrs. Howe, and the place where she died, the body was taken to Middletown railroad station, accompanying it were Mr. and Mrs. John Elliott, Mrs. Laura E. Richards, Mrs. Florence Howe Hall and Professor and Mrs. Henry Marion Howe. These members of the immediate family rode in two carriages behind the vehicle containing the body.

For burial Mrs. Howe was placed in a casket trimmed with white broadcloth whose silver plate was inscribed thus:

JULIA WARD HOWE
Born May 27, 1819
Died October 17, 1910

Mrs. Howe's funeral dress was of black. It was relieved at the throat by white ruching. There was no jewelry. The hands were folded on the breast.

On the casket were white flowers, roses, lilies, calendulas and chrysanthemums.

Funeral Party on Special Train.

At Middletown the funeral party went aboard a special car attached to the 9:10 train from Newport. On this train came the William Safford Jones, pastor of the

Continued on Page 8, Column 1.

CRIPPEN HIMSELF ON STAND

LONDON, Oct. 20. The climax was reached in the Crippen murder case this afternoon when Dr. H. H. Crippen took the witness stand to try to refute the charge that he had murdered his wife that he might marry his pretty typist, Ethel Leneve. A day of dramatic incidents was ended at 4 o'clock, when the defendant called the little prisoner to the witness chair.

A Crippen sang rolled on appointed calm and self possessed. The surprising spectacle provided the dreary little prisoner with peculiar interest. The jurors listened with rapt attention for the opening of the story.

Not a Practical Surgeon.

Crippen sank into the witness chair and folded his hands in his lap. He looked calmly toward the counsel table, waiting for the signal to begin. It was evident that his life depended upon his story and the impression it would make upon his twelve peers in the jury box. he showed no excitement over the fact. His voice was clear and penetrating, as he answered the preliminary questions as to his name and age and place of residence.

"Are you an experienced and practical surgeon?" asked the examiner.

"I am not," replied Crippen. "I have taken a course in surgery but it was purely theoretical and was not followed by actual practice."

Crippen said that he had never performed a post mortem operation in his life, adding that he did not believe he could.

Had Bleached Her Hair.

The Crown produced evidence to support his connection that Crippen had purchased large grains of hyposulphite of soda in last

Continued on Page 2, Column 1.

POISON PLOT IS CHARGED BY BOSTON GIRL

NEW YORK, Oct. 20.—Miss Elizabeth Sexton of Dorchester, Mass., appeared in the Harlem court to-day before Magistrate Breen, having had summons issued for Mr. and Mrs. Irene Hall, formerly of the Christian Science church, charging them with assault. Miss Sexton claims to be a cousin of Mrs. Edith L. Damon, widow of John Damon, a Wall Street broker, who left about $500,000 and she told the court that Mrs. Damon was being detained against her will and that she believed she had been hypnotized by the Halls.

She informed the court that in her mind the Halls had Mrs. Damon completely under their influence and that although she had tried repeatedly to see her, she had been refused.

She believes Mrs. Damon is being slowly poisoned to death," Miss Sexton said. Miss Sexton says Mrs. Damon is seventy years old and until two years ago she lived with Mrs. Henry Happold. After the latter died Mrs. Damon became friendly with the Halls.

Miss Sexton says she called upon the Halls some time ago in her search for Mrs. Damon and that Mrs. Hall told her that she had gone to the Pacific Coast. Later she found her at her home in West Hundred and Twelfth street, having employed detectives to assist her in the search.

Mrs. Hall stated to Magistrate Breen that Mrs. Powell of No. 38 Broadway was Mrs. Damon's attorney, and all questions concerning her should be taken up with him. The Magistrate thought likewise and the matter of Mrs. Damon was referred to the attorney.

SMASH SALOON, FINED.

John Gannon and Frederick McKeon were fined in the South Boston Court to-day, charged with breaking a pane of glass in Peter Chaplik's saloon at No. 147 A street, South Boston. They were found guilty and fined $10 each. McKeon was also fined $5 for profanity.

GRAPPLE FOR BODY.

The harbor police are grappling for the body of George Smalley of Chelsea, who was seen to fall from the Boston & Maine bridge at Charlestown early to-day. John McCarthy informed the police. That from a distance he saw Smalley stumble and fall into the water.

BATTING ORDER.

CHICAGO.	PHILADELPHIA.
Saeckard, r.f.	Strunk, c.f.
Schulte, l.f.	Hartzell, l.f.
Hofman, c.f.	Collins, 2b.
Chance, 1b.	Baker, 3b.
Zimmerman, 2b.	Davis, 1b.
Steinfeldt, 3b.	Murphy, r.f.
Tinker, s.s.	Barry, s.s.
Kling, c.	Thomas, c.
Pfeister-Reulbach, p.	Coombs-or-Plank, p.
Umpires—Rigler and O'Day.	Connolly and Sheridan.

NATIONAL LEAGUE GROUNDS, Chicago, Oct. 20. The weather cleared to a great degree shortly before noon, and although it was cold for baseball every assurance was given that the rain of the morning would not prevent the Cubs and Athletics from fighting it out in the third game of the world series on the diamond this afternoon.

This was welcome news for the thousands of fans who stood in the rain all morning, and in fact part of the night, to secure seats for the contest.

Nearly 15,000 persons had passed through the gates in the Cubs ball park at noon to-day. The drizzle of rain had stopped and the open bleachers were crowded with men and women who risked serious colds and ill health to see the big teams play the third game of the world's series.

It was the first home game of the Chicago team, and the homecoming of Chance's men was not as joyful as it would have been had they managed to get one of the Quaker City games. Nevertheless, the Chicago fans were pleased to see their favorites, and professed their belief that they would win both games in the White City.

Cub Fans Still Loyal.

The rain began at four o'clock in the morning, and came down in penetrating torrents, which brought long faces to those who were banking on fair weather. The gates were opened at 9:30 o'clock, and thousands poured into the field at that time.

For to-day's game provision had been made for more than 35,000 fans. There are 29,000 seats, and the bleacher fields will hold the balance.

The line before the park gates was started at midnight by a man who said he was from Danville, Ill. He wanted to reserve six seats.

The Cubs face a critical situation today. If they win, they will have what is considered an even break for victory. If they lose, they will be practically out of the running, with no tallies and only one game for the Athletics to go.

Cub fans are betting 6 to 5 that the Chicago team will win the next game, and five to eight odds that Philadelphia doesn't win the series still are standing. Even money is offered that the Athletics do not win the series in five games, and three to one that the Cubs win both games at home.

Women Fight for Places.

On to-day's game ten to seven is offered that the Cubs get seven hits, and two to five that the Athletics do not. Several bets have been made at one to ten that the Phillies do not win four straight.

The Doolittle brothers of Detroit are said to have wagered $50,000, the winnings on the first two games of the series, at six to five that the Athletics win the series.

Hundreds of women had stood in the drizzle since dawn to get tickets for the game to-day. With the men they ate lunches sold to them by shrewd frankfurter men, and at 10 o'clock the army and stewards in 9,000.

Police intervention was necessary in many instances to settle disputes about seats in the line.

PAYS BACK 6 CENTS SHORT POSTAGE

WASHINGTON, Oct. 20.—The treasury has come into more than its own through the act of a conscience-stricken citizen of Olney, Penn., who has sent to the postmaster-general six cents in stamps in repartion of short postage on two documents transmitted through the mails.

$15 MILK FINE.

Abraham Cohen, who keeps a grocery store at No. 174 Third street, South Boston, was fined $15 in the South Boston Court to-day for selling milk without a license.

TRIES SUICIDE; HIDES IDENTITY

While driving along Mystic avenue, Somerville, Patrick Hurley, a lamp-lighter saw a woman about twenty-five years of age, in a hysterical condition, wandering on the Mystic beach, near the Somerville bathhouse. The woman ran shrieking from him, but was overtaken, and when asked what the trouble was, replied, "I'm going to drown myself."

Hurley carried the woman to the car stage where she lapsed into unconsciousness. She was taken to the Somerville Hospital, where she soon revived, but refused to tell her name and address, or anything about her troubles.

She wears a wedding ring, has black hair and brown eyes, and wore a black and white house dress, blue coat and black low shoes.

PROVIDENCE GIRL DIES OF WOUND

PROVIDENCE, Oct. 20.—Miss Mary L. Picard, the 19-year-old French Canadian girl who was shot by Peter George, a Greek, while working in a candy kitchen and restaurant here, where they were both employed, is dead. After wounding Miss Picard, George committed suicide by shooting.

THE RUSSIAN RAGE.

The extraordinary antics of the Czar's own subsidized private ballet of beauties and their newest, craziest, most magnificent effort—the Dance of the Arabian Nights. See next Sunday's

BOSTON SUNDAY AMERICAN.

3 AUTOMOBILES ARE WRECKED

Three automobiles were wrecked within a few minutes of each other at the foot of a steep incline at the corner of Warren street and Commonwealth avenue, Allston, this noon. The occupants were uninjured. Each machine lost a wheel after skidding on the slippery, oily roadbed and striking against the curb.

The first machine was owned and operated by John E. Bello, No. 152 Warren avenue. It lost a fore wheel. The second was the automobile of Julian C. Jaynes, No. 70 Quincy street, West Newton, and this one smashed a front wheel. The third lost a rear wheel. The name of the owner was not obtained, but the machine was one worth $4,752. The Jaynes car was operated by Miss Ethel Jaynes, who was accompanied by several women. The road takes a sharp bend at the foot of the incline. The oil placed there recently with the rain of the morning left it slippery.

FIVE ARE REPORTED KILLED IN WRECK

SANDUSKY, O., Oct. 20.—Hocking Valley passenger train No. 23 was wrecked six miles south of Upper Sandusky to-day. Five persons are reported killed. The train was bound from Columbus to Toledo.

A GREAT SONG FREE.

With every copy of next Sunday's American will be given the words and music of the new song hit entitled, "When I Go Back to Piccadilly." Don't fail to get next Sunday's

BOSTON SUNDAY AMERICAN.

SEEKS BROTHER LOST 10 YEARS

Mrs. John Mitchell of Amherst, N. H., has appealed to the AMERICAN for aid in finding her brother, William Frances Haynes, last heard of in Brooklyn, N. Y., ten years ago, where he was employed as a motorman and lived at No. 256 Central avenue. Mrs. Mitchell's maiden name was Gertrude Abbott, and her brother took the name of Haynes from his adopted parents. He was a carpenter and was contemplating a trip to Cuba where he expected to secure employment. He was quite tall, with dark brown hair and a dark mustache and any news of his present whereabouts will be thankfully received by his sister, at Amherst.

COLLEGIANS WILL DEBATE POLITICS

In the rooms of the Young Men's Catholic Association of East Newton street the Dalton Debating Society of Boston College to-morrow afternoon will discuss the following question: Resolved, "That the Democratic party should receive the support of all intelligent persons." The question will be argued in the affirmative by Dennis A. Dooley, '12, of Roxbury, and Thomas A. Gannon, '12, of Revere, while the negative speakers will be Francis O'Brien, '11, of South Boston and Francis X. Sullivan, '13, of Dorchester. The critic will be John McGivney, '11, of Roxbury.

WILSON RESIGNS AS PRINCETON HEAD

PRINCETON, N. J., Oct. 20.—Dr. Woodrow Wilson resigns to-day as President of Princeton University and his resignation will be accepted by the University trustees in Nassau Hall, Princeton. Dr. Cyrus Fogg Brackett, professor emeritus of physics, and Trustees John A. Stewart of this city and John W. Barr, are most trusted confidants in connection with the acting presidency, and President Henry Burchfield of Williams, John H. Finley of the City College of New York, and Dr. Henry Fairfield Osborn of Columbia, for the permanent presidency of the university.

PINNED UNDER AUTO, ESCAPES UNHURT

Charles Hunter of Glenwood street, Malden, had a narrow escape from death while driving his automobile on Main street, Maldenl, when the crank shaft broke while the car was making a fair rate of speed. The machine turned turtle and Hunter was pinned beneath it. He was extricated by passersby. Hunter received several minor bruises, but otherwise escaped injury.

THE WEATHER.

Rain and colder to-day and Friday. Increasing shifting winds, becoming dangerous northeast gale.

Sun rises 6:03 a. m., sets 4:55 p. m.
Moon rises 6:40 p. m.
High tide 12:01 a. m., 12:18 p. m.

CRIPPEN ON STAND DENIES KILLING OF HIS ACTRESS WIFE

Continued from First Page.

The last witness for the prosecution was Adeline Harrison, an old friend of Belle Elmore. She testified that Mrs. Crippen had likewise for her, thus corroborating further testimony of the Crown, saying that a wisp of bleached hair had been found with the remains in Crippen's cellar dishes.

Solicitor Tobin, in opening for the defense, made a striking plea for fairness. He declared that Crippen would take the stand to answer any questions which counsel or the jury might ask.

"Does this man seem hunted and persecuted?" cried Tobin in dramatic fashion, as he pointed to the prisoner. "Does he look like a fugitive from justice?"

The prisoner, who had been standing in the dock, then resumed his seat, and the court, Judge Bray presiding, adjourned until 10:30 o'clock this morning, when the defense will be opened.

Question of Identity.

The case for Crippen then rested on the testimony of Dr. Pepper.

"Was the woman whose body was found in the cellar Belle Elmore?" asked Mr. Huddleston.

"I believe she was," replied

MANY MAYORS TO JOIN 1915 CONFERENCE

Twenty-five Mayors and heads of department of New England cities have already accepted the invitations of Boston-1915 to attend the conference of New England Mayors and city officials to be held November 10 and 11 in connection with the Civic Advance Campaign. The preliminary program shows that among the speakers will be George McAneny, the reform president of the Borough of Manhattan, New York City, who will speak on "Giving the Taxpayer His Money's Worth;" James Logan, Mayor of Worcester, on "The Public Service Corporation and the City;" Dr. Thomas F. Maloney of Fall River, on "The City's Inspection of Its Milk Supply;" Edward F. McSweeney on "Tuberculosis;" Dr. M. J. Lavigne of Worcester, on "The Worcester Manufacturers' Movement," and George R. Ford of New York, on "The Influence of City Planning upon the City Budget."

The conference will open at 11 A. M. in the Boston City Club. At 2 P. M. in the Algonquin Club the regular sessions will open with lectures on "The City's Inspection of Its Milk Supply" and "Old Age Pensions." At 8 P. M. the members of the conference will be guests of Boston-1915 at the first performance of the dramatic pageant, "From Cave Life to City Life."

On November 11, at 10 A. M. in the Ford Building, the meetings will be devoted to "Transmissible Diseases" and "The Influence of City Planning on the City Budget." In the afternoon a tour of the city departments has been arranged and at 5:30 Mayor Fitzgerald will give a dinner to the members of the conference. The closing session at 8 P. M. will be addressed by President McAneny and Mayor Logan.

Among the Mayors to be present are R. E. Burke of Newburyport, Mass.; O'Connell of Fitchburg, Charles A. Street of Portsmouth, N. H.; Mayor Hall of Norwalk, Ct., H. O. Carpenter of Rutland, Vt., John T. Coughlin of Fall River, James E. Burke of Burlington, Vt., William J. Fowler of Utica, Me., Lawrence H. Barney of New Bedford, Selden G. Greene of St. Albans, Vt., William S. Woods of Taunton, and Charles F. Thayer of Norwich, Ct. Heads of city departments are also expected from Derby, Ct., New Britain, Ct., Chelsea, and Taunton.

CORD MEYER LEFT NEARLY $10,000,000

NEW YORK, Oct. 20.—The will of Cord Meyer has been filed for probate at Mineola, L. I. To Cornelia Meyer, the wife, is bequeathed $25,000, to be paid to her upon the probate of the document. No money is left to charity. The value of the estate is not mentioned, but it is estimated between $8,000,000 and $10,000,000.

WALKING AS A BEAUTIFIER.

Mme. Lina Cavalieri, the American famous beauty, tells of the benefit to beauty of the daily walk. See next Sunday's

BOSTON SUNDAY AMERICAN.

STRAWBERRIES JUST RIPE AT OSSINING

OSSINING, N. Y., Oct. 20.—Ripe strawberries are being picked here and they all grew in the open air. The latecomers were found in the orchards, and only twenty strawberries on the vines, all large, perfectly formed and luscious.

OUR COUSINS IN LONDON.

The booklet by this name issued from the London Traffic office pictures a part of the interior and the exterior of the new Grand Trunk building in Cockspur Street. The location is one of the best in all London and the new building has already become one of the show places of London.

On the first floor of the building will be found a spacious room—"All Canadian furnished"—where Canadian and United States newspapers are on file and where facilities are provided for conducting correspondence.

A private room is provided to which patrons may bring their business associates wherein to transact business. Adjoining this room is the office of the Grand Trunk Industrial Agent, who will give information and facilities for transportation and commercial transactions between any country.

Visitors may register their addresses for the information of their friends or business acquaintances.

A copy of this booklet may be obtained by application to C. H. Hayden, New England Passenger Agt. Grand Trunk Railway System, 256 Washington St., Boston.

WIFE OF NAVAL OFFICER WHO IS AFTER DIVORCE

MRS. J. MENNARD TRACY

TRACY DIVORCE CASE IS TO BE HEARD MONDAY

Mrs. Mildred R. Tracy, the factory girl bride of Captain James Kennard Tracy of the United States Navy, is scheduled to come before Judge Newton's session of the Suffolk Divorce Court Monday morning to plead for the divorce she seeks from her young husband.

As the case is on the contested list there is extra interest in what opposition Captain Tracy will set up to the accusation of his wife that he deserted her four years ago, five years after their marriage.

Varying circles of life are represented in the opposing sides. Captain Tracy is the son of the late Lieutenant-Commander Charles K. Tracy, at one time commandant at Charlestown Navy Yard and prominent in the older naval set. His mother came from one of New Hampshire's leading families.

The young wife was a Portsmouth, N. H., factory girl. She was wonderfully pretty when Captain Tracy, then a lieutenant stationed at Portsmouth Navy Yard, met her nine years ago. She was only seventeen. The smart young lieutenant easily won her girlish heart. In spite of the opposition of his parents they were married in 1901 in the Catholic Church at Portsmouth after an engagement of only one month.

Proud of his charming bride, Lieutenant Tracy offered her every advantage he could. Among these advantages was extensive training for her voice, which was naturally sweet and melodious.

Tracy became a gifted singer.

Lieutenant Tracy was transferred to Charlestown Navy Yard. The couple took an apartment in Brookline. In time Lieutenant Tracy was given a captaincy and was transferred to the Pacific coast.

According to the divorce libel filed by Mrs. Tracy last April, that was the last she saw of her military husband. On this alleged desertion she bases her divorce. She became a professional singer and appeared in vaudeville.

It is understood that Captain Tracy has since been transferred back to one of the Eastern navy yards, but that he is soon to return to the Pacific coast. On the strength of this the court, at request of counsel, has been placed at the head of the divorce list for Monday.

MOUNT HOLYOKE HAS A WATER FAMINE

SOUTH HADLEY, Oct. 20.—Mount Holyoke College is having a tough struggle with its first water famine. There actually is not water enough for the college girls to bathe in. The faculty has insisted on rather prohibiting use of water for bathing purposes till rain comes. The girls are not disgusted for words. The latest explanation is: "Good morning, how long since you washed your face?" Dish washing is still allowed.

CUSTOM HOUSE INVESTIGATORS 'RIGHT ON JOB'

Judge Barton Parker of Detroit, Lester Cullen of Baltimore, special treasury agents, and Customs Agent Carl H. Chandler of Boston, commissioners appointed by Secretary of the Treasury Nagel to investigate the Boston custom house, appeared on the Cunard wharf to-day when the Ivernia docked on her arrival from Liverpool.

The commissioners remained on the pier until the customs inspector with his force of assistants examined the baggage of the passengers. Judge Parker refused to make a statement, remarking with a smile that they were simply there to meet their friends.

There were 108 saloon passengers, 308 second class and 1,247 in the steerage. Among those in the first cabin were Sir Gilbert T. Carter and Lady Carter. Lady Carter was formerly Miss Gertrude Coleman Parker of this city. Sir Gilbert was Governor of Barbadoes, representing the British Government. His term expired last August, and from now on he will make his home in Boston.

Lieutenant Robert Frederick Balfour of the Scots Guards was also a passenger. He laughingly denied that he had come to this country in search of an American wife.

Until yesterday every passenger was on the lookout for Wellman. Then word was received that he had been picked up.

GLOUCESTER'S GAS COMPANY ABSORBED

GLOUCESTER, Oct. 20.—The Gloucester Gas Light Company, which was established in 1853, passed into the hands of the Massachusetts Lighting Company to-day. The last named corporation controls illuminating plants in about thirty cities and towns in this State. It obtained control of about 2,800 of the 3,000 stock shares of the Gloucester company. The par value of the stock is $50 and it is understood that the purchase price was $125.

FIND BROOKLINE WIDOW SUICIDE

The mystery which surrounded the sudden death of Mrs. Emily Cartwright, who was found dead in bed by her son, Harry, at her home, No. 151 Davis avenue, Brookline, Monday morning, has been dispelled by the death, from the poison, resulted suicide by illuminating gas. James W. Cartwright, Mrs. Cartwright's husband, died last Thursday after a lingering illness, and grief is ascribed as the cause of the widow's act.

MAN WHO KILLED GIRL DIES SUICIDE

PORTLAND, N. Y., Oct. 20.—Dr. Lorenz E. Loomis, the young physician who shot and killed Miss Lillian Elodie Chamberlain here on October 11, and then turned his revolver on himself, died in the hospital here early to-day from a self-inflicted wound.

WOMAN CUTS THROAT BY FALL ON BED

Miss Catherine Corey was found on the floor of her room at No. 102 West Springfield street to-day with gashes in her throat which she said she received in falling upon a pair of scissors. She was treated at the City Hospital and on her release returned to her home. Miss Corey said after returning from the hospital that it was an accident. The scissors were on the bed. I fell and the blades cut my throat.

TALK ON PLAYGROUNDS.

For the purpose of creating interest in public recreation grounds and baths, a meeting will be held at the Boston City Club to-night. Addresses will be given by Joseph Lee, Miss Marion Foster Washburn, Dr. Thomas F. Harding, director of school hygiene, and Dr. Ernest Hermann, director of physical education in Cambridge.

A Remarkable Shipment of

DIAMONDS

Mail Orders Filled

Unusual in quality to enable us to make a sale to-morrow at a price which represents but a small profit. Every stone is perfectly cut and of brilliancy and fine color. Here is a splendid opportunity to secure one of these "Purchases of Any Jeweler" at a saving of from one-third to one-half. For comparison and appraisal, and for a regarding all the amount of cash, if desired:

1 carat	$88	1⅝ carat	$22
¼ carats	$85	⅓ carats	$94
¼ carat	$12	⅓ carat	$45
⅓ carat	$29	½ carats	$65
⅓ carat	$36	1⅝ carats	$69
½ carats	$108	1¾ carat	$80
½ carats	$158	1¾ carats	$122
½ carat	$81	1⅝ carats	$146
⅝ carat	$99	1¾ carats	$208

5 perfect cut diamonds in 14k ring, weighing ¾ carat, for $88

5 fine color diamonds in 14k Rings, weighing ¾ carat, for $39

JASON WEILER & SON

Mfg. Wholesale and Retail Jewellers. Direct Diamond Importers since 1870.

384 Washington St.

Corner Franklin St. Up One Flight.

Bureau Agrains, Antwerp, 60 Rue de Pelican, Buenos Ayres, Genoa 1866

Closes Daily 6 p. m. Saturday Evening, 9 p. m.

$3.50 Messaline Silk Waists

For Thursday and Friday

$1.98

POSITIVELY the greatest waist sensation in Boston. The price gives you no idea of their beauty, though an irresistible argument in their favor. Distinctly fashionable, of excellent quality messaline silk, lace yoke, elaborate embroidery in beautiful medallion designs. Actual $3.50 value for..... $1.98

All Alterations FREE.

Double S. & H. Stamps Mornings

Mail Orders Filled

Occupies an Entire Block

Vorenberg's

Washington, Hanover and Elm Sts.

Open Every Evening

Houghton & Dutton Co.

It pays to pay cash

NEW ENGLAND'S GREAT CASH HOUSE

Friday Three-Hour Sales

WELLMAN FAILED TO CROSS, but he may yet accomplish his purpose. We admire the bold aviator, and hope he will ultimately succeed. We approve everything that looks toward progression, and would encourage everyone who tries to go the record of mankind "one better." We believe in doing business along progressive lines, and to this idea we attribute our success. Wellman failed to get over safely this time, but we believe these prices will reach their destination in the economic sense of the households of Greater Boston.

Combinations 69c Combinations, elaborately trimmed with fancy insertings and edgings, either sleeveless or short sleeves, either style drawer or skirt, all sizes. Value 89c each. No mail orders. Friday 59c

Men's Suits 200 Men's and Young Men's new Fall Sample Suits in blue and fancy worsteds and cheviots, all sizes 35 to 44 chests. Value $7.50. Friday 5.00

Dresses Women's and Misses' Cloth and Silk Dresses, odd lots. Please examine them. Values up to $7.50, at 5.00

Sweaters Ladies' Fancy Weave All-Wool Sweaters, in cardinal, white and Oxford. Worth $2.50, special at 1.75

Third Floor

FROM 9 TILL 12

DOUBLE LEGAL STAMPS FORENOONS

Unframed Pictures Colored and plain subjects, in landscapes, figures and fancy scenes, all sizes up to 16 x 20. Many are worth 4 times the price for this sale. 5c and 10c

Sliding Couches Can be separated and used as 2 different couches. All from with National spring top. Complete with mattresses and pillows, for 3 hours only, at 6.19

Cribs All iron white enamel Cribs, with brass rail on each end and sliding sides and National spring bottom. Complete with white cotton top mattress for 6.98

Foot Rest Mission foot rest, 15x15-inch top, upholstered with green or brown Spanish leather-ette, weathered finish. Three hour sale 65c

Dining Chairs Golden oak, with genuine leather slip seat. Worth $3.00, 3 hour sale 1.95

Mission Rockers Made of solid oak, slip seats, the upholstery in Spanish leather-ette. Worth $4.00, 3 hour sale 2.50

Dressers During the morning three hour sale we will sell our regular $12.00 golden oak dressers for 8.95

Battenberg Thread Numbers from 150 to 1,000, in white and ecru. The lot, per ball 1c

Men's Suits Men's and Young Men's long pant suits in hard grey worsted fabrics, sizes 16 to 18 only. $4.00 value, choice at 2.95

Drug Store 15c Whisk Brooms, large size 9c. 5c Hand Scrubs 3c. 5c doz. Manicure Emery Boards 2c. 25c jar Cold Cream 19c. 25c Peroxide Cream 17c. 15c Toilet Powder, large tin 9c. The Geer's Tooth Powder 7c. 10c Orangeine Powders 6c. 15c Noisette Shaving Cream 5c. 15c Violet Toilet Ammonia 8c.

Groceries Crane's Pure Extracted Honey. Regular price 25c jar 19c. Van Houten's Cocoa. Regular price 25c can 19c. Red Ribbon Oregon Prunes. Regular price 15c a lb 11c. Ritter's Pure Crab Apple or Currant Jelly. Regular price 25c a tumbler 20c. Genuine California Hand Picked Beans. Regular price 15c qt 12c. National Biscuit Co.'s Social Teas. Regular price 10c package, 2 for 13c. Selected Fresh Eggs. Regular price 33c doz 28c. Singapore Tapioca. Reg. price 9c a lb 6c. Early June Sifted Peas. Regular price 15c a can, at 10c. Southern Packed Tomatoes. Regular price 12c can 8c. Harvard Old Style Soap, large bar. One bar lasts as long as three of ordinary soap. Regular price 10c a bar 3 20c.

Florist Section Asparagus Ferns, each 8c. Tulip Bulbs, per doz 4c. Narcissus Bulbs, per doz 6c. Daffodil Bulbs, per dozen 16c.

Fruit Section Native Quinces, about 7 to 8 quarts to basket. Value 75c 55c. Hand Picked Baldwin Apples. Value $2.00 per bushel 1.49. York State Concord Grapes, about 6 to 7 lbs. in a basket. Value 30c 25c.

Friday Chocolates The constantly increasing sale of these chocolates is a proof of their popularity. They are fresh from our factory, made from the purest material obtainable and equal in quality to those sold for 35c a pound elsewhere. Sold by us only on Fridays, in lb. boxes. Price 19c.

Mattresses Nearly 100 Mattresses that have been used as samples and are slightly shop worn. On sale from 9 to 12 only. Reduced 25 to 50 per cent. from regular prices. Assorted sizes. Range from 1.50 to 8.98.

Bed Outfits White Iron Bed, new pattern, built extra high, all iron noiseless spring and a white cotton top mattress. All sizes. Complete for 8.98.

Ladies' Drawers Fine good material, umbrella ruffle, excellent value, hemstitched hem, yoke band. Friday 39c. Remarkable value, at 14c.

Night Robes Ladies, of flannelette, in pink, blue and white stripes, neat collar and cuffs, sizes 15, 16 and 17, full size. A 59c value, for 45c.

Corsets A lot of odds and ends of Corsets, in white, medium model, lace top, all sizes. Values up to 69c, at 25c. No mail orders.

Tailored Waists Made of striped lawn, with soft collar and cuffs. A wonderful bargain 19c.

Colored Waists In a variety of styles, in fancy and plain effects. A 98c value, for 49c.

Ladies' Sweaters In oxford, mannish styles, with white pearl buttons. Regular 25c value. Third Floor 39c.

Long Kimonas Of heavy German flannel, shirred yoke back and front, at 85c.

Union Suits Women's Union Suits, blended, medium weight cotton, long sleeves, ankle length, excellent quality, at, each 33c.

Men's Hair Hose Fast black, seamless oxford, cashmere finish, double soles and toes. 15c value. Three-hour sale price, per pair 9c.

Wool Vests Women's Jersey ribbed woolen Vests, long sleeves. Mill run of $1.00 quality, from 9 to 12 63c.

Tapestry Belts The latest novelty, 2 inches wide, in a variety of colorings, all sizes. Handsome buckle. A 50c value for each 23c.

Moire Ribbon 3 inches wide, all silk, in the best colors, for hair and millinery bows. Value 15c, at 10c. No mail orders.

Walking Skirts Women's and Misses' Black Walking Skirts, plaited and gored styles. A $3 value at 1.98.

Infants' Wear Infants' Fleece Lined Shirts, sizes up to 2 years. Worth 29c, for 19c. Infants' Silk Bonnets, all sizes. Worth 39c, for 25c.

Horse Blankets Street and stable, medium weight, size 80x84, with stripes; size of stable, fancy. No. 76, at $1.50 and $2.00 are the regular low prices, special at 98c and 1.49.

Blankets 5-9 Fine Cotton Fleece Blankets, single bed size, only 2 pairs to a customer. Extra full size, full fleece. Fourth Floor, Centre 1.98.

Walking Skirts Women's and Misses' Black Walking Skirts, plaited and gored styles. A $3 value at 1.98.

Infants' Wear Infants' Fleece Lined Shirts, sizes up to 2 years. Worth 29c, for 19c. Infants' Silk Bonnets, all sizes. Worth 39c, for 25c.

Horse Blankets Street and stable, medium weight, size 80x84, with stripes; size of stable, fancy. No. 76, at $1.50 and $2.00 are the regular low prices, special at 98c and 1.49.

Blankets 5-9 Fine Cotton Fleece Blankets, single bed size, only 2 pairs to a customer. Extra full size, full fleece. Fourth Floor, Centre 1.98.

Basement Bargains Bird cages, white, enameled, each 15c.

Wash Tubs, small size, galvanized, each 21c. Dish Pans, small size, galvanized, each 8c.

Gas Lamps, yellow or pink shades, each 98c. Oxalis Bulbs, doz 15c.

Fish Market We receive all our Fish every morning direct from the boats, therefore guarantee them strictly fresh. Shore Haddock, pound 5c. Shore Cod, pound 5c. Fancy Salmon, lb 15c. Native Hull Smelts, per lb 25c. Fancy Fresh Herring, 4 for 10c. Eastern Shore Halibut, sliced, lb 12c. Whitefish sliced, lb 8c. Maine Scallops, quart 40c. Finnan Haddie, lb 18c.

Couch Covers 150 heavy reversible tapestry Covers, in dark rich color combinations. Value $2.25, each 1.79.

Lace Curtains Novelty Scotch Lace Curtains, 2½ yards long, in white and Ecru, some trimmed with picot edge. Value $1.49 a pair 98c.

Curtain Scrim Printed Colonial Curtain Scrim, in colors, stained glass and floral patterns, 1 yard wide on both sides. Value 30c a yard 19c.

Remnants Oil Cloths, wood effects, excellent as a border for rugs; 24 inches wide; lengths 4 to 6 yards; subject to slight misprint. Regular price 30c, at 15c.

Smyrna Rugs Imperial Smyrna Rugs, best quality made, size 36x72. $4.75 value, at 3.48.

Sweater Coats Heavy wool mixed, plain oxford gray and crimson. $1.00 value, for 3 hours at each 89c.

Women's Hosiery Fast blacks, medium weight lisles and heavy weight black cottons, 25c high spliced heels and double toes. As are at, per pair 14c.

Men's Underwear Heavy weight, natural wool mixed Shirts and Drawers. $1.00 value, for 3 hours, per garment 69c.

Boys' Pants 50 dozen pairs of bloomer Pants for Boys, sizes 4 years to 12. A 50c value, 1 hour special at 28c.

Rain Coats Women's and Misses' Raincoats, "Stipion" Rain Coats in tan and gray. A $5.00 value, at 3.79.

Sweater Coats Heavy worsted mixed, oxford and navy and oxford, and crimson. $2 value, at, each 1.49.

Trousers Men's and Young Men's Working Trousers, in black and gray cheviot. Regular $1.49 value, three hour special at 95c.

Coatings Medium weight Coatings in plain colors, chevron and cravenette weaves. Values up to $1.25 a yard. Short lengths, from 1 to 3 yards only. A limited quantity for three hours, per yard 59c.

Blouses 25 dozen Boys' School Blouses, in dark madras patterns, sizes 6 to 15. Worth 29c, choice at 17c.

Boys' Suits Knickerbocker Suits, made extra durable for school wear. Sizes up to 15. Regular $2.00 value, your choice at 1.39.

Silk Bargains Diagonals, Brocades and Bengaline Suitings, an odd lot of different colors that have retailed at prices up to 50c a yard. For three hours 33c.

Women's Footwear Women's Black Velvet Boots, good style, all sizes, at 1.95.

Women's Boots, including a lot of Good year Welts, slightly damaged by water. $1.50 to $3.00 values, at 97c.

Basement Bargains Bird cages, white, enameled, each 15c.

Wash Tubs, small size, galvanized, each 21c. Dish Pans, small size, galvanized, each 8c.

Gas Lamps, yellow or pink shades, each 98c. Oxalis Bulbs, doz 15c.

Fish Market We receive all our Fish every morning direct from the boats, therefore guarantee them strictly fresh. Shore Haddock, pound 5c. Shore Cod, pound 5c. Fancy Salmon, lb 15c. Native Hull Smelts, per lb 25c. Fancy Fresh Herring, 4 for 10c. Eastern Shore Halibut, sliced, lb 12c. Whitefish sliced, lb 8c. Maine Scallops, quart 40c. Finnan Haddie, lb 18c.

FROM 2 TILL 5

Hanging Hat Stacks These hall racks have 3-inch solid oak frame and 18x24 bevel mirror. They are fitted with 4 double hooks of cast brass. Worth $5.00, 3 hour sale 2.95.

Card Tables Folding Card Tables, hardwood frames, felt covered round tops, 34-inch diameter. Worth $4.00 each, 3 hour sale price 2.50.

Rockers Full polished Golden Oak Rockers, with saddle seat. They are comfortable and reasonable. 3 hour sale price 1.65.

Framed Pictures The famous Harvest Moon, also colored landscapes in heavy 3-inch gilt frames, gold burnished, size outside 21x41. $3.49 value, special at 2.49.

Linen Shams 50 Embroidered Linen Shams, and Bureau Scarfs. The Shams measure 30 inches square, the Scarfs 54 inches long and 20 inches wide. Stamped with signs of embroidery. Made in Ireland, each 39c.

Striped Ponge 29c Mercerized Striped Ponge, fine fancy voile effect, for fine wash dress goods of high grade, in remnants. For 3 hours, per yard 9c.

Comforters $1.25 Comforters, regular size, silk floss covered, white cotton filling. For 3 hours, each 89c.

Pillow Tops and Backs Tinted cotton, washable covers, 6 subjects; suitable for cushions, each 5c.

Springs All steel frame, nicely bronzed with a fine cotton web top. Turned bent pipe sides that raise spring extra high. Regular $4.00 value, for three hours 2.98.

Mattresses Regular thickness and weight, with a clean white cotton top and fine excelsior bottom; blue and white ticking. All sizes, at, each 2.50.

Pillows A large full pillow, 20x26, all new crushed feathers, free from odor and dust. Blue and white ticking. Price 89c each 59c.

Wabits Black Sateen Waists, with front of wide plaits, with fancy covered buttons. A 69c value, for 45c.

Footwear Bargains Men's House Slippers, a full lot in a variety of patterns. Values up to $1.50, at 95c.

Women's Rubbers In all sizes, low and storm rubbers, per pair 25c.

Girls' School Boots Including lot of tan "Edmonds." $2 value, at, pair 1.39.

Girls' Sweaters In oxford and cardinal, with pockets. Full sizes. Worth 69c, for 49c.

Girls' Coats Sizes 6 to 14 years, in plain colors and mixtures. A $1.98 value, for 1.50.

Post Card Album A Handsome Album, in either imitation alligator or imitation seal, holding 400 cards. A regular 75c album 49c.

Fruit Section Native Quinces, about 7 to 8 quarts to basket. Value 75c 55c.

Hand Picked Baldwin Apples. Value $2.00 per bushel 1.49.

York State Concord Grapes, about 6 to 7 pounds in a basket. Value 30c 25c.

Friday Chocolates The constantly increasing sale of these chocolates is a proof of their popularity. They are fresh from our factory, made from the purest material obtainable, and equal in quality to those sold for 35c a pound elsewhere. Sold by us only on Fridays, in lb. boxes. Price 19c.

Tapestry Rugs Scotch Tapestry Brussels Rugs, size 27x54. 98c value, at 69c.

Axminster Rugs In beautiful effects, size 36x72. $4.00 value for three hours at 2.48.

Scrim Curtains Plain white and Arab Scrim Curtains, trimmed with 2-inch hemstitched edge and Bonnaz motif. Value 1.12 pair 79c.

Curtains Muslin Curtain combination, consisting of 1 pair of fine trimmed ruffled muslin curtains and one white cotton drapery. Value $1.49, of outfit complete, $1.10 for 79c.

Curtain Muslin Striped and figured muslin for sash and long curtains, 36 inches wide, full pieces. Value 12½c a yard 9c.

Corset Special R. & G. and P. N. makes. Regular $1 corsets, every pair branded, two pair of hose supporters, all sizes, short and extra long models. Worth 89c 69c.

Ladies' Petticoats Full size, made of mercerized sateen, ladder in and clusters of pin tucks and ruffle; only two to a customer. A 50c petticoat, for 39c.

No mail orders.

Night Robes Ladies' Cotton Night Robes in excellent material, full size, neat Hubbard yoke, clusters of pin tucks and two rows of hamburg insertion. A 59c value, for 39c.

Shawls Of zephyr wool, hand crocheted. Come in white or white with colors, at 49c.

Child's Robes 50 Dimity Plush Carriage Robes, green and black. We sell this robe regularly at $3.49; this sale at, deduct 62c. Each 2.87.

Soiled Waists Ruined French lawn and tailored linen, all very prettily trimmed. Some soiled and a few slightly. To be cleared out at 50c.

Couch Beds All bronzed steel frame Couch, 30 inches wide, with a National spring top, collapsible frame that folds underneath. 2 to 5 only, at $2.19 each 2.19.

Women's Vests Heavy fleece lined Vests, long sleeves; full size in white, ecru or grey. Regular 25c values, from 2 to 5 only, at 13c.

Women's Hose Medium weight ribbed top, fast black cotton, with double heel, toe and toes. For three hours only. 11c per pair 11c.

Women's Hose Medium weight, fast black Egyptian cotton, with double heels and toes. 12½c quality for 3 hours 8c.

2 pairs for 15c.

Tussah Silks Fancy Tussahs, in a line of various designs and colors that have been priced from 29c to 39c a yard. Popular for evening and street wear. All at the one price 25c.

Remnants of the season's accumulation of short lengths in Dress Goods are advertised for quick selling. Lengths from 1 to 6 yards. Marked from 14c a yard upwards 1c.

Boys' Suits Boys' Knicker Suits, with two pairs of pants. Just what you want for good hard wear. Reg. $2.98 value, special at 1.95.

Boys' Caps 25 dozen Boys' Caps, in dark grey worsted and cheviot. Worth 19c, just enough for three hours, at 10c.

Basement Specials

Stew Pans, gray enamel 8c.

Dippers, gray enamel 8c.

Clothes Lines, 100 ft., manilla lines 35c.

Wall Dryers, 8-arm adjustable 35c.

Drinking Cups, enameled 8c.

Hanging Hall Lamps, red globe 87c.

Jonquil Bulbs, doz 8c.

Rain Coats Men's and Young Men's English Slip-on Rain Coats, in medium tan shades. Worth $7.50, 3 hours only 3.98.

Sweater Coats Heavy plain oxford, gray, with large pearl buttons, 50c value, three-hour sale price 39c each 39c.

Negligee Shirts Fancy printed madras, with attached laundered cuffs. 59c value, odd lots, at 25c each 29c.

(Basement Annex)

Sweater Coats Heavy pure worsted, with or without pockets, in oxford, navy and crimson. $4.00 value, for 3 hours only 3.29.

Men's Night Shirts Extra heavy fancy domet, well made and with extra large bodies. $1.00 value, for three hours 69c each 69c.

Ribbon Bargain All Silk Taffeta Ribbon, 5½ inches wide, in pink, blue, black, white, cardinal, alice, nile, lilac, navy, etc., etc., for hair and millinery bows, which we tie free. Value 10c, for three hour sale, yard 15c.

(Street floor, centre.)

Wrist Bags Choice of 12 different styles, all colors, some with leather lining, all with extra change purse, and brass or nickel mounts. $1.50 bags, for three hours all for 98c each 93c.

Books "The White House Cook Book," containing cooking, toilet and household receipts, entertaining, table etiquette, care of sick, health suggestions. A large book, profusely illustrated. Three hours 69c.

Drug Store 15c French Balm of Milk Soap, 3 cakes 29c. Bone Nail Cleaners, at 2 for 5c. 37c Bay Rum best quality 29c. 25c Violet Talcum Powder at 9c. 25c Florentine Liquid Egg Shampoo 17c. 25c Fiquard's Imported French Toilet Soap, box of 3 cakes 49c. 25c pkg. "Borax" 14c. Luden's Cough Drops, 5c pkg. 4c. Sulphur and Cream Tartar Lozenges, large box at 12c. Superior Paper Drinking Cups, per doz 5c.

Groceries National Biscuit Co.'s Ginger Snaps. Regular price 10c a lb 7c. Selected Fresh Eggs. Regular price 30c doz 23c. Fancy Peanut Butter, in bulk. Regular price 15c a lb 11c. Underwood's New England Spinach, large can. Regular price 20c a can, at 14c. Commercial Prepared Mustard, large bottle. Reg. price 12c 8c. Shred Dill Pickles, tall bottle. Regular price 15c, at 11c. California Lemon Cling Peaches. Regular price 22c a can 17c. Chelsea Mince Meat. Regular price 10c package, at 2 for 15c. Orange Pekoe or Oolong Tea. Regular price 60c a pound 45c. Spanish Queen Olives, 14 oz. Regular price 25c, at 19c. Silver Washed Bird Gravel. Regular price 5c package, at 3c.

Florist Section Boston Ferns, each 39c. Crocus Bulbs, doz 5c. Easter Lilies, each 89c. Jap. Lilies, each 12c. Clematis Vines, each 23c.

Friday Chocolates The constantly increasing sale of these chocolates is a proof of their popularity. They are fresh from our factory, made from the purest material obtainable, and equal in quality to those sold for 35c a pound elsewhere. Sold by us only on Fridays, in lb. boxes. Price 19c.

1873 THE 1910

Continental Clothing House

The Freeland Loomis Co., Props.

37th Anniversary Sale

A Sale That Will Surprise New England. A Sale of Interest to Every Man, Woman and Boy. A Sale That Will Crowd Our Store.

$50,000 in Bargains $50,000 in Bargains

HISTORICAL

THIRTY-SEVEN years ago, in 1873, we opened our store, 744 to 756 Washington Street, now occupied by Osgood's Furniture Establishment, and soon became the largest wholesale and retail clothing house in New England. The block and the location were outgrown in the early '80's and the great Boylston Building, cor. Washington and Boylston Streets, was built to our order, making the finest clothing establishment in America, and opened to the public on the second of November, 1888.

Twenty-Two Years Have Passed and we stand at the head of the re ail clothing trade. Twenty-two years at the corner of Washington and Boylston Streets and **Thirty-Seven Years** in business. Now we propose to celebrate. The biggest bargain sale ever attempted—Thirty-seven years of success—Thirty-seven years and we are celebrating and we invite the people of New England to celebrate with us.

WE PROPOSE TO GIVE

$50,000 In Bargains **$50,000 In Good Clothes Bargains** $50,000 In Bargains

READ READ READ

1000 Suits—The fad of the season. The suit they are all asking for—Pencil stripe worsteds. Black or blue background with white pencil stripe—Suits made to sell at $15.00, and you can't find one elsewhere in this quality at less than $15.00. Our Anniversary Sale price is **10.75**

Fine Worsted Suits—Here is the greatest bargain ever known in the clothing trade. A big lot and many patterns of finest fancy worsted suits—Made by HART, SCHAFFNER & MARX, and they make only the best—Suits usually sold at $25.00 and $28.00—To advertise our great sale we shall sell these suits at **16.50**

A Wonderful Stock of Good Clothes

Our stock of fine suits is most complete. Not only are all the correct styles shown here, but the variety is greatest in New England. We will show you more exclusive patterns—more unique garments than are shown in Boston. And bear in mind that with every sale goes our unlimited guarantee of satisfaction. One thing is certain—you must be satisfied before we are. Suits

$25, $20, $18 and $15

Our spacious Overcoat room is filled with a wonderful collection of fine garments. All the new styles are here in either the form-fitting or roomy box coats. Handsome grays, browns and fancy mixtures, as well as the more conservative Oxfords and Meltons,

$10, $15, $20, $25, $28, $30, $35 and $40

Boys' Clothes, Footballs and Watches

Special Bargain Section—We have set aside four sections of our Children's Department, wherein you will find unusual bargains during our anniversary sale.

Section One—168 Blue Serge Junior Suits, 1st color and latest model, ages 3 to 10 years. Anniversary Sale price **3.45**

Section Two—285 School Suits, Norfolk and double breasted coats, ages 8 to 17 years. Anniversary Sale price **2.95**

Third Section—243 Knee Pant School Suits, regular and Oxford cut, ages 8 to 17 years, regular prices $5.00 to $7.50. Anniversary Sale price **1.85**

Fourth Section—575 pairs of School Pants, ages 8 to 17 years, regular prices 50c to $1.00. Anniversary Sale price **39c**

Complete stock of Boys' Juvenile Suits, Overcoats and Reefers, ages 3 to 18 years, prices ..... **5.00 to 15.00**

Footballs, Knives and Watches Free to the Boys—With every purchase of $5.00 or over in our Boys' Department we give choice of fine Football, Knife or Watch.

Anniversary Bargains **Shoe Department** Anniversary Bargains

Following are a few items that will serve as an index to what you may find in real shoe bargains. Bear in mind, these are our regular guaranteed shoes.

Heavy Box Calf Bluchers, $3.00 grade, on sale at..... **2.25**

Tan Grain Bluchers, $5.00 grade, on sale at..... **3.35**

Velour Calf, button or blucher, $4.00 value **2.95**

Double Sole Calf Blucher, $5.00 value **3.35**

Anniversary Bargains **Furnishing Goods** Anniversary Bargains

This department is the most complete in New England and is loaded with bargains. Extra bargains quoted below for our Anniversary Sale

25c Fancy Poplin Four-in-Hand Ties; all colors, at .. **10c**

Fleeced Lined Underwear, in natural color; 50c quality, at **39c**

The celebrated Wool tex Fleeced Lined Shirts and Drawers, sold everywhere at 75c, at..... **50c**

Camels' Hair Glastenbury Shirts and Drawers. Sold everywhere at $1.00, at..... **69c**

Wright's Genuine Health Underwear, $1.00 quality. First grade, at **85c**

Cooper's First Quality, $1.00 grade Balbriggans, at..... **85c**

Celebrated Contoocook Blue Rib Underwear. Genuine A brand, at **1.10**

Guyot and President Braces, 50c quality, at..... **39c**

Sweaters—Hosiery—Gloves

Anniversary Sale now going on—It will pay you to come miles to this sale—Come early in the day, Saturday, and avoid the crowd—Anniversary Bargains all over the store.

OPEN SATURDAY EVENINGS

The Continental

651 to 657 Washington St.
Cor. Boylston Street

(Take Elevated Train for Boylston or Essex)

GAYNOR'S EX-PARTNER IS NAMED IN $500,000 RACE BRIBE TESTIMONY

NEW YORK, Oct. 20.—Details of the $500,000 effort to prevent the passing of the anti-race track bill at Albany involving, according to the testimony of Assistant District Attorney Robert Elder of Kings County, the names of James R. Keene, famous as a Wall Street and racing man, David Mitchell, Harry Payne Whitney and Charles H. Hyde, Hyde is now Chamberlain of New York City and a former law partner of Mayor Gaynor. That newspaper men received money for fighting the bill and that the bill would have been defeated, but for the displeasure of the late Senator McCarren, who was angry because he did not have the handling of the fund, were other allegations appearing in Mr. Elder's testimony before the Merritt legislative committee, which is today will resume its inquiry into the alleged bribery.

Former State Senator Gardner was named by Mr. Elder as authority for the statements. Ex-Senator Gardner himself refused to testify, but Mr. Elder, when called to the stand, testified to a conversation he said he had with Gardner last March.

"In the month of March," testified Mr. Elder, "I went to Senator Gardner's office. I wanted to know what for. I told him for a personal chat, and shortly after Gardner came to my private office. I told him I wanted to know about the efforts made at Albany to defeat the race track bills. I told him I had indictments against certain men and that his information might help.

"Fund" Meeting at Delmonico's.

"Finally Gardner said, 'I don't mind telling you there was a meeting at Delmonico's at which money was subscribed.' He said that among the men there—that I remember—were James R. Keene, David Mitchell, Mr. Parsons, Harry Payne Whitney and Charles H. Hyde." Mr. Parsons was not further identified.

"He," Gardner, continued Mr. Elder, "said there was a dispute about who should handle the money. Finally, he said, $125,000 was given to James Gaffney (at one time one of four members of the executive—Tammany men, he said—) and Mr. Gaffney, a political intimate of Charles F. Murphy, the Tammany leader, is president of the Gaffney Construction Company which has handled many municipal contracts.

"I asked him the total amount of this fund," the witness resumed, "and he said, 'Oh, considerable.' I told him I had heard $500,000. He said if I had guessed $500,000 I would have been near the mark. Of this sum he said Senator Grady got $75,000, and I might imagine what the others got."

McCarren Angry.

"Senator McCarren, he said, was angry because he didn't have the handling of the fund and became a strange man was going up there expecting to get away with a proposition. He attributed the passage of the bill to McCarren's displeasure. McCarren was secretly in favor of the bill, he said, and wanted to be counted because he did not favor open betting."

Then came mention of the press. "Gardner mentioned Mr. Elder," "said the newspaper men were liberally taken care of in the fund. Asked for the names of these men, Mr. Elder said: 'I would, he said, the name that a man named Joe Mitchell, a reporter who had been with the McEntee of the Sun got $3,000, that Patrick Bolhan of the Press got $3,000, that Louis Seibold of the World got $3,000, George Jandrich of the Brooklyn Citizen $2,000 and Tirrell of the Brooklyn Eagle, $500.'" He said the Times man of Brooklyn got $500.

After Mr. Elder finished his testimony, George Tirrell, secretary to Comptroller Prendergast, and until January 1, Albany correspondent of the Brooklyn Eagle, took the stand and testified that Gardner had offered him $500 at Albany and he had declined it.

Hyde's Part Described.

Little light was thrown on the part said to have been taken at Albany by Chamberlain Hyde.

"He" (Gardner), said Elder, "told me he went to Albany with Hyde because Hyde didn't know the ways of Albany and how to approach people. He said Hyde had subscribed at the meeting at Delmonico's for William Engeman, who had failed to pay, and that Hyde had put in a bill for personal expenses, to reimburse himself. He said he had an arrangement with Hyde by which he was to be paid for doing the work at Albany, but that Hyde didn't pay him and that this made it necessary for him to take $10,000 out of the amount he did get elsewhere to make good on two agreements. Five thousand of this money, he said, went to the president of the Senate."

The witness was reminded that the then president of the Senate, Lewis Stuyvesant Chanler, had voted for the bill.

"Did you understand he meant Senator Raines (Republican leader of the Senate)?" asked counsel.

"I so understood," said the witness.

He asked him more about Foelker," continued the witness, picking up another thread. "He said Foelker had taken $10,000 to vote against the bill, and then had voted for it anyway. He said: 'You know Foelker was a sick man, and we had a scheme to bring him to Albany and have three doctors there pronounce him too sick to go to the Senate, but Canon Chase struck so close to him that the scheme fell through.'"

"To Name His Own Price."

Before Gardner testified, Assemblyman Foelker was called here but had been told to "name his own price." He had been approached, he said, by both Gardner and Frederick Schroeder—formerly quarantine commissioner, now serving a sentence in Sing Sing for larceny.

Mrs. Grodjan, who was May Yerby, an actress, listened to her husband's quizzing by the commission and his refusal to answer.

She took it philosophically. "If one marries a politician," she said, "one must expect unpleasant things to happen now and then."

Concerning the statement of Assistant District Attorney Elder, insofar as it refers to him, Louis Seibold made this statement to-night:

"As I understand Mr. Elder's statement, he says Senator Gardner told him that he had paid money to certain newspaper men, of whom I was one, to influence them against the Hughes race track bills in 1908. If Mr. Gardner made any such statement he lied. For myself and every other newspaper man mentioned by Mr. Elder, as far as I know, no money was paid to any newspaper man by Mr. Gardner or any other person for or against the race track bills, and the man who says so is a malicious liar, using the names of several men to hide his own depravity.

You see the AMERICAN everywhere—in the homes, clubs, restaurants, hotels, cars and boats.

E. E. GRAY CO.

BOSTON PUBLIC MARKET AND WHOLESALE GROCERS

BLACKSTONE, HANOVER, UNION STS. & HAYMARKET SQ.

UNION, FRIEND, SUBWAY STATION DIRECTLY OPPOSITE

25 OTHER STORES IN BOSTON AND SUBURBS

ECONOMIZE ON YOUR

Groceries & Provisions

1/3 SAVING BY TRADING WITH US

SPECIALS FOR THURSDAY, FRIDAY AND SATURDAY

EGGS Large and Brown. Regular 40c value. Doz. **29c**

TOMATOES Fancy 1910 Pack. Regular 10c value. Per can **8c**

TEA—Gray's. Reg. $1 val., all varieties, including Orange Pekoe. Per lb. **40c**

COFFEE—Gray's Pure Blend. Regular 35c value. Per lb. **20c**

MAIN STORE Cor. Hanover and Blackstone Streets, also Union Street

Largest Exporters for sale of Meat Products in New England

MEAT SPECIALS

SIRLOIN ROAST .. 18c 23c Value. Per Pound ..

Corned Beef Navel Ends 5c Va'. Per Lb. Briskets, 12c Va'. Per Lb. **7c 10c**

CHUCK ROAST, 14c value. Per lb. **11c**

VEIN STEAK, 16c value. Per lb. **14c**

CORNED SHOULDER, 14c val. Per lb. **12c**

HAMS, fancy skinned, 18c value. Per lb. **16c**

SAUSAGES, fancy, 12c value. Per lb. **10c**

Meat Specials for Friday and Saturday Only

SIRLOIN STEAK .. 18c 25c Value. Per Pound ..

Face of Rump Roast .. 15c 18c Value. Per Pound ..

WINE SPECIALS

Quality and Purity Absolutely Guaranteed in accordance with the Pure Food Laws. 500 casks of Coast Wines. Before Crushing and Main Stores.

Gray's Special Bottled in Bond Whiskey

We want you to try a bottle, our guarantee. It will please you. A whiskey that is distilled, aged and bottled under U. S. Government supervision. Every bottle with the Government Bottled-in-Bond stamp. 4 years old.

Quart Bot., 99c Pint Bot. 51c Half-Pint Bot., 26c

BRANDY CANZILLAC highest grade Cognac, imported in glass. $1.25 value. Full bottle **99c**

IRISH WHISKEY Gray's Special, regular $1.25 value. Full bottle **83c**

CALIFORNIA WINE Large Bottle Regular 75c **21c**

Port, Angelica, Muscatel, or Sherry. 35c value. 5 Vintage. Gallon Jug

Combination No. 2—Five Bottles

1 bottle Port, 1 bottle Sherry, 1 bottle Muscatel, 1 bottle Angelica, 1 bottle Claret, 3 vintage **99c**

Sold everywhere for $1.40. Or make your own combination. Combination No. 12. ..... $2.80

Gray's Club Whiskey, 1 gal. 1.00

Port Wine, 5 vintage, 1 gal. 1.00

Total, Regular price ..... $5.80 Combination Cut Price **$3.40** For Both

ORDER DEPARTMENT, MAIN STORE. TEL. 467 RICH. MAIL ORDERS GIVEN SPECIAL ATTENTION. FREE DELIVERY OF GOODS amounting to $5 within 15 miles; $5 orders free within 20 miles by freight.

COMPLETE PRICE LIST FREE ON APPLICATION.

ODD THINGS

Band Instrument Mutes

Have you ever tried a WOODEN MUTE, and enjoyed the sweet, velvety tone produced? A trial is worth while.

No. 2 for CORNET.....Each $1.25
No. 7 for ALTO.....Each 1.50
No. 8 for TENOR.....Each 1.75
No. 9 for TROMBONE...Each 1.50

Did YOU ever HEAR of the

Best Trombone Oils

manufactured to-day, useful for SLIDE or VALVE TROMBONES?

No. 11—"Bennett's"...Per bottle, 25c
No. 13—"Park's"..... Per bottle, 25c

Have you a DESIRE to SAVE your TEMPER? If so buy a set of our

Music Snaps

to hold Band Music in place when playing in the open air.

No. 2—2½ in. long.....Per dozen..25c
No. 3—6 in. long.....Per set of 4, 25c
No. 7—3 in. long, rosewood. Set of 2, 25c

If you suffer becaus of the IMPOSSIBILITY to SECURE PERFECT

Clarinet Reeds

Suffer no more.

No. 100—Soliste Deschamps, any key. Per dozen, $1.50
No. 105—Hand-made Deschamps, any key Per dozen, $2.00
No. 110—Stella, any key. Per dozen, $2.50

Do you desire

Waterproof Covers for Your Drums?

WE HAVE THEM and make them to order.

No. 1 Rubber, best quality.....Each $1.50
No. 6 Mackintosh, best quality.Each 1.00
No. 15 Mackintosh for Bass Drum, best quality .....Each 3.00

Sizes to fit any DRUM always in stock.

We publish CATALOGS describing everything necessary for use in BANDS and ORCHESTRAS. Write for the kind you want.

OLIVER DITSON COMPANY

150 Tremont St. (Cor. West St.)
BOSTON, MASS.

CHAS. H. DITSON & CO 8-10-12 East 34th St. New York, N. Y.

J. E. DITSON & CO 1632 Chestnut St. Philadelphia, Pa.

Women Need

sympathy and help when they are attacked by weakness and suffering. At times when Nature seems cruel and very hard—when depressions and derangements come—kind womanly friends may give sympathy. When ailments occur, the best natural help and correction is the safe and well-tried family remedy

BEECHAM'S PILLS

They correct the result of errors and remove the cause of suffering. They have tonic, helpful action on the whole system. They relieve nervousness, headache, backache, dispel depression and suffering.

Beecham's Pills give the organs strength, improve bodily conditions and may be relied upon

For Sure Relief

For females, Beecham's Pills are especially suitable. See instructions with each box.

Sold Everywhere. In boxes 10c. and 25c.

Children's Hair Troubles

Much harm results from washing a child's head with common soaps and shampoos, as most of them contain too much alkali. This makes the scalp rough and dry, and often leads to a diseased condition, which causes the hair to fall out. A safe thing to use is a shampoo made of pure Refined Soap, White of Eggs, Cocoanut Oil, Glycerin and Salicylic Acid. Birt's Head Wash is made of these ingredients. It removes the dirt and disease germs that settle in the hair and on the scalp, and makes the hair vigorous and glossy. Drug and Department stores sell tubes at 25c., Jars 50c.

Try Pabst Blue Ribbon Beer

You will enjoy its delicate flavor and agreeable smoothness. Order a case by phone.

L. Speidel & Co., 51 Sleeper Street. Tel. Main 4155 and 4156

ADVERTISE YOUR WANTS IN THE BOSTON AMERICAN

CHELSEA EXPOSITION IS OPENED BY PRESIDENT TAFT BY WIRELESS

At Word from the White House, Chairman McClintock Orders Wheels of Machines to Turn.

When President Taft sent his Marconigram to-day to Chairman William E. McClintock of the Chelsea Board of Control, Chelsea won the honor of being the first city in which an exposition was opened by wireless.

From the White House in Washington, President Taft issued his air message that flung open the doors of the "Made in Chelsea" exhibition in the new Chelsea City Hall. At the word from the chief executive, received at the special wireless station surmounting the tower of the municipal structure, Chairman McClintock ordered the wheels to turn that made the Chelsea forum resound with the whirring buzz of numerous machines.

The opening day was successful, and Chelsea manufacturers had good reason to be proud of the ninety odd exhibits in every nook and corner of the handsome new City Hall, erected at a cost of $300,000 to the taxpayers of Chelsea. The building was thronged with visitors all day long and hard, and to-day's success came to them as a well merited reward for their endeavors to make the undertaking one that would bring the greatest credit to their city. For several months the preparations have been under way for the beginning, the committees of citizens interested every manufacturer in Chelsea in the enterprise.

Opened By Wireless.

The opening of the exposition marked a new era in the history of Chelsea. Recovering with a rapidity that seems almost magical from the disasters wrought by the fire of April, 1908, Chelsea folk to-day heard the glad word that the city has won back practically the property valuation it had known in the prosperous days just prior to the conflagration. The interest was made to-day that from now on the city would boom ahead, building a new prosperity on the ashes from which it had arisen with all the marvelous growth of a phoenix.

In anticipation of the wireless message from Washington, the committees in charge of the exhibition of manufactures had installed a wireless apparatus on the City Hall, put up by the William J. Murdock Company. At the given hour, the key clicked the code signals into the ears of Operator Leon W. Hisbop, and he in turn interpreted the words sent from President Taft to Chairman McClintock. The latter caused the large American flag to be unfurled at the Broadway entrance to the City Hall as a token to the world that the big show had been officially opened. A few moments later, a return message was clicked back to the president, telling him that the exposition had been most auspiciously started.

The opening of the exposition was heralded by Chelsea people to-day as they have never heralded any previous event in the city's history. Gaily decked with bunting, streamers hung from every store and business block, and from almost every private residence in the heart of the city. Chelsea had on its holiday attire to mark the opening of a new chapter in its development as an industrial centre.

To Boost Manufactures.

While the chief reason for holding the exhibition is to exploit the products of factures, another purpose which the citizens' committee had in mind was to awaken the public to the need of a great organization of manufacturers, business and professional men and citizens generally. Plans will be started immediately for the forthcoming of this idea, so that one of the first things to be done when the exposition will close will be an association which will be of untold benefit to the city.

The men to whom was given the task of arranging for the big show have worked long and hard, and to-day's success came to them as a well merited reward for their endeavors to make the undertaking one that would bring the greatest credit to their city. For several months the preparations have been under way for the beginning, the committees of citizens interested every manufacturer in Chelsea in the enterprise.

92 Exhibits.

In all, about seventy-five manufacturers agreed to place exhibits in the City Hall rooms, and the general result seen to-day was a total of ninety-two exhibits, all different products, which can truthfully bear the designation of "Made in Chelsea."

The neat shown by the manufacturers was in keeping with equal or even greater amount of interest on the part of Chelsea citizens. Several days ago, the Chelsea board of control requested all citizens "to hang out their flags." So enthusiastic was the response, that every citizen not only hung out his flag, but decorated his home or place of business with bunting of red, white and blue. In Bassett, Chelsea and Bellingham squares to-day are seen a holiday life and activity that would be a credit to the merriest of the old Roman celebrations. Broadway from the Revere line to Medford street is a continuous line of color, and to-night scores of electric lights will add beauty to the scheme with powerful illuminations.

Decorations surrounded the City Hall, on Washington avenue, on Broadway, and on Hawks street. Thence to the south, along Fifth, Fourth and Third streets, Everett avenue, Second and Williams streets, Winthrop, Bellingham and Pearl streets, the color display is featured. Everywhere are the most happy colors and merry faces, indicating a brightly profitable city which is intent not only on bettering itself but of enjoying to the utmost Chelsea's many attractions.

All roads led to Chelsea to-day. Incoming trolleys and trains brought hundreds of visitors, attracted by the widespread advertisement that has been given the exposition. The Boston & Northern ran special cars to accommodate the crowds. Hundreds came from Lynn to see the sights, while larger numbers came from Boston and other cities.

The advertising methods used by the citizens' committee were thoroughly progressive and up-to-date. Posters, stickers, invitations and posters were scattered all over the country. Every letter mailed in Chelsea during the past two months, whether by business firm or private citizen, has borne the "Made in Chelsea" stickers. Results of this general campaign of advertising the merits of the city have begun to become apparent in the receipt of letters by the committees from all parts of the United States, bringing requests from Chelsea for its progressiveness and wishes for the success of the exposition.

One of the more striking posters is that seen all over Greater Boston, and headed with the words, "Made in Chelsea." These are seen in the street cars, railroad stations, in the store windows and attract attention by the importance the poster is striking.

The Review Club of Chelsea has sent out invitations announcing it will keep open house for all former residents of Chelsea who revisit the city during the exposition.

Those Who Seek Slimness

Overfat men and women, mortified and humiliated by the publicity of conspicuous rolls and billows of fat, are gradually learning that through the discovery of an eminent physician the burden of overfatness is taken from them, leaving the figure attractively proportioned, the flesh firm, the skin smooth and the person healthily modified, without dieting, exercise or resulting wrinkles or flabbiness. There is no equal and no substitute for the famous Marmola Prescription, but there is a new and more convenient form—a tablet form of this safe fat remover. Marmola Prescription Tablets contain the same harmless, effective ingredients as the original prescription that has enabled so many thousands of uncomfortable men and women to reduce their weight evenly and steadily at the rate of a pound or more a day. An exceptionally large case of these Marmola Prescription Tablets is sold by all druggists at 75c or sent you direct by the Marmola Co., 180 Monroe Av., Detroit, Mich., on receipt of price.

W. E. M'CLINTOCK, HEAD OF CHELSEA CITY GOVERNMENT

WILLIAM E. MCCLINTOCK.

Opening of the Big Fair Marks New Era in History of the Phoenixlike City

FIVE BALLOONS BATTLING FOR WORLD HONORS

OTTAWA, Ont., Oct. 20.—Five balloons—two Swiss, two German and one United States, are still fighting for the honors of the international race, which started from St. Louis on Monday. Vague and conflicting reports were received from various parts of Southern Canada to-day that others had descended.

According to the best information obtainable, the following balloons were aloft to-day:

Alpina (Switzerland), Messmer, pilot; Helvetia (Switzerland), Col. Schaeck, pilot; Russchland II. (Germany), Hans Gerstenmaier, pilot; America II. (United States), Max Hawley pilot; Germania (Germany), Hugo von Abercron pilot.

Ferry was expressed that some of the balloons had landed in inaccessible parts of Ontario, perhaps, in the mountain regions, where the aeronauts were in danger of death.

The balloons which are out of the race are:

Million Club (United States), landed near Racine, Wis.; Condor (France), landed near Two Rivers, Wis.; St. Louis No. IV. (United States), landed near Hillman, Mich.; Hamburg III. (Germany), landed near Wyoming, Ont.; Isle de France (France), landed near Peninsula, Ont.

It is believed that a new world's record is being established, which will stand for many years.

800 GUESTS OF SALEM CADETS

SALEM, Oct. 20.—More than 800 active and veteran members of the Second Corps Cadets and guests, including Governor Draper, Lieutenant-Governor Frothingham, Congressman Gardner and over one hundred prominent men from all over the State, sat at the tables in the new Cadets' Armory at the banquet which brought to a close an elaborate celebration of the one hundred and twenty-fifth anniversary of the founding of the corps.

PERFECT WOMAN OF THE FUTURE WILL BE SPINSTER

SAN FRANCISCO, Oct. 20.—The celibate professional woman of future generations will represent the highest type of civilization, a perfection in mind and body, and will far surpass the woman of the present age, according to theories expounded by Professor C. W. Woodworth, head of the division of entomology at the University of California. He declares that one-tenth of the present female population of the world could, as mothers, perpetuate the race, and argues the benefits of fewer mothers and larger families.

You see the AMERICAN everywhere in the homes, clubs, restaurants, hotels, cars and boats.

A FEW DOSES END KIDNEY MISERY AND MAKE LAME BACKS FEEL FINE.

Whether old or young, no man or woman can make a mistake by taking a good kidney medicine any time. The moment you suspect any kidney or urinary disorder or feel a dull, constant ache in the back, sides or loins, the urine is full of sediment or thick, cloudy and offensive, irregular of passage or attended by a sensation of scalding, begin taking Doan's Diuretic with the knowledge that there is no other remedy, at any price, made anywhere else in the world, which will effect so thorough and prompt a cure.

The time to cure kidney trouble is while it is only trouble—before it settles into Dropsy, Gravel, Bright's Disease or Diabetes.

Pasek's Diuretic acts directly upon the kidneys, bladder and urinary system; heals, cleanses, vitalizes and regulates these organs, ducts and glands—and completes the cure usually within a few days.

Lame back, painful stitches, rheumatism, prostatic trouble, nervous headache, dizziness, irritability, sleeplessness, inflamed or puffy eyelids, bilious stomach or weak, worn out, tired feeling and other symptoms caused by sluggish inactive kidneys disappear. Uncontrollable, smarting, frequent urination especially at night and all bladder misery ends.

Your physician, pharmacist, banker or any mercantile agency will vouch for the responsibility of Pape, Thompson & Pape or Cincinnati, so procure Pape's Diuretic—50 cent treatment—sold by every druggist in the world.

CHIEF HAMILTON DENIES BRIBERY

SALEM, Oct. 20.—James A. Hamilton, chief engineer of the Lawrence Fire Department, on trial for alleged bribery of members of the Lawrence City Government, to-day continued his emphatic denials of every charge made against him. All the charges are false, he declares.

He was on the stand at adjournment having for the greater part of two hours been subjected to cross-examination by District Attorney Peters of Haverhill.

Among the witnesses testifying against Hamilton was Samuel Kress, who is serving time in the House of Correction in the Lawrence bribery cases. Kress was a carriage manufacturer and testified to loaning Hamilton $100, which he says the defendant put into three envelopes, saying one was for Morse, one for Wetzel and one for Legendre. He himself got nothing but knew he was to get the city work.

Friday Is Hundred Bargain Day

At The Challenge Sale

1 WOMEN'S SILK DRESSES Cotton Taffeta Dresses, values and $12.50 values for ... $6.75 (Second Floor)

2 Children's $2 Tub Dresses Full and skater coverings. (Second Floor) ... 98c

3 Children's School Dresses In pretty Bright Plaids — new models—$5.00 values, for ... $2.45 (Second Floor)

4 $10 Imp. Feather Turbans In black and colors (Second Floor) ... $5.00

5 $6 TRIMMED HATS In Black and Colors. They are smartly trimmed; Pattern ... $3.95 (Second Floor)

6 $1 and $1.25 Lingerie Waists Made of fine Batiste and Lawn, with insertings of Hamburg, Cluny and hand crocheted medallions; while they last (Second Floor) ... 49c

7 $1.25 TAILORED WAISTS Of striped Madras, all sizes, also black and white made with embroidered, ribbon plaid (Second Floor) ... 79c

8 Men's 7½c Handkerchiefs Large size, plain white (Main Floor) ... 3½c

9 SILK REMNANTS 50c to 75c Values in Waist, Skirt and Dress lengths. Taffeta ... Foulard ... Shantungs ... Poplins, Plaids, Checks and Mercerized effects ... FRIDAY 25c Per Yard

10 SILK REMNANTS 75c to $1.25 Values, in Black and Colors. Plain and fancy Messalines ... Taffetas ... Lustrines ... Foulards, Checks ... Shantungs, Plaids ... Poplins, Stripes ... Crepe de Chine ... FRIDAY 39c Per Yard

11 SILK REMNANTS 85c to $1.50 Values. Peau de Cygnes ... Peau de Soies ... Messalines ... Taffetas ... Peau de Soies ... Novelties ... Black Peau Velvets ... Persian Silks ... FRIDAY 59c Per Yard

12 DRESS GOODS REMNANTS Values $1.00 to $4.00. 45 to 56 Inches Wide. Panama ... Cheviots ... Satin Suitings ... Poplins ... Novelties ... Broadcloths, etc. ... FRIDAY 69c Per Yard

13 LINING REMNANTS 25c to 50c Values. Sateens ... Percalines ... Novelties ... Hairbrellon Taffetas ... Venetians ... Serges ... Brocade Satins ... Cavalry Linings ... FRIDAY 15c Per Yard

14 DRESS GOODS REMNANTS Values 50c to $1.00—In Waist, Skirt and Dress lengths. All Wool Serges ... All Wool Challies ... Panamas ... Cheviots ... Broadcloths ... Shadow Weaves ... Novelty Suitings ... FRIDAY 25c Per Yard

15 DRESS GOODS REMNANTS 36 to 54 inches wide. Values 75c to $2.00. Serges, Cheviots, Camel Hair Suitings ... Knickerbocker Suitings ... Tweeds ... Canvas Weaves ... Natte Cloth ... Broadcloths ... FRIDAY 49c Per Yard

16 69c DRESSING SACQUES Made of Flexeddon, beautiful patterns, all colors, trimmed at waist line with belt attached. (Second Floor) ... 39c

17 $1.25 LONG KIMONOS Handsome Flexeddon, very new patterns, cut very full; while they last (Second Floor) ... 79c

18 29c CORSET COVERS Handsomely lace trimmed, all sizes. (Second Floor) ... 15c

19 79c COMBINATION In Drawer or Skirt, Cover, embroidery trimmed. Drawer made full. (Second Floor) ... 50c

20 75c NIGHT GOWNS Chemise style, of nainsook, embroidery trimmed, short puff sleeves. (Second Floor) ... 49c

21 $2.00 TO $3.00 CORSETS Odd lot, long models. Coutil and batiste. Friday. (Second Floor) ... 95c

22 29c Flannelette Rompers Infants' and Children's, ages 1 to 5 years. (Infants' Dept., Second Floor) ... 17c

23 CHILDREN'S 98c DRESSES Large assortment of colors, ages 2 to 5. (Infants' Dept., Second Floor) ... 47c

24 WOMEN'S $1.19 GLOVES 4-button length, Biarritz glove kid, made from our own exclusive skins; light and dark tans, brown, green, black. Pr. (Main Floor) ... 59c

25 Women's $1.00 Kid Gloves 2-clasp, overseam sewn, in odd colors and sizes. Slightly soiled from handling. While they last (Main Floor) ... 39c

26 CHILDREN'S 12½c HOSIERY Medium weight, fine ribbed cotton, subject to slight mends, sizes 5 to 7. Pair (Main Floor) ... 6c

27 MEN'S 19c HALF HOSE Medium weight, fast black cotton, deep elastic rib top, extra quality; sole, heel and toes, seconds of a guaranteed brand. Pair (Main Floor) ... 10c

28 WOMEN'S CORSET COVERS Regular and extra size Jersey rib, medium weight cotton corset covers, long sleeves; seconds. Value 25c and 29c (Second Floor) ... 15c

29 Women's 39c Underwear Pure white and Ecru fleece lined, vest and pants, regular and extra sizes, seconds. (Second Floor) ... 25c

30 MEN'S $1.00 UNION SUITS Perfect fitting, balbriggan, full length sleeves, ankle length (Main Floor) ... 69c

31 SAMPLE NECKWEAR Up to 75c. In the new Persian styles, lace stocks and the washable kind. (Main Floor) ... 29c

32 17c SILK RIBBONS In all the leading colors; special Friday, yard (Main Floor) ... 10c

33 19c Sterling Silver Thimbles In all sizes—fancy tops, good weight (Main Floor) ... 9c

34 8c to 19c LACES Cotton Cluny and Linen Torchon laces; edgings and insertions to match, in ecru and cream, 1¾ to 6 inches wide. ¾ (Main Floor) ... 2½c, 4c, 6c

35 If you want to know at a glance what wonderful bargains you can get here Challenge Friday, take, for example, these *Persian Silk Flounce and other*

$5 and $5.90 Silk Petticoats

THESE SILK PETTICOATS ARE DIFFERENT FROM MOST OF THE SILK PETTICOATS NOW BEING OFFERED AROUND TOWN FROM TIME TO TIME AT $2.98 AND SIMILAR PRICES. THESE ARE THE REGULAR $5 AND $5.90 GOODS. WE GOT THEM FROM A MANUFACTURER FROM WHOM WE MAKE LARGE PURCHASES. WE ASKED HIM TO TAKE A LOSS ON THESE PETTICOATS AND SELL THEM TO US AT A PRICE THAT WOULD ENABLE US TO OFFER THEM AT HALF PRICE. COME IN AND EXAMINE THEM WHETHER OR NOT YOU BUY ONE. NOTICE THE WEIGHT OF THE TAFFETA IS. SEE IF YOU CAN DETECT ANY DIFFERENCE BETWEEN THESE AND THE PETTICOATS AT $5 AND $5.90. NOTICE THE BEAUTIFUL SHADES AND THE HANDSOMEST BLACK SILK PETTICOATS EVER MADE FOR A $5 OR $5.90 PRICE. NOTICE THE DEEP AND WIDE FLOUNCES. "I'LL TELL YOU," SAID A CUSTOMER THE OTHER DAY, "IT'S HARD TO FIND PETTICOATS LIKE THESE AT THE PRICE. I'LL TAKE FOUR." FRIDAY ... $2.75

36 $21.00 TAPESTRY BRUSSELS RUGS One piece, best quality, in desirable Oriental designs. Most practical for dining room or library. Friday special at ... $14.50

37 11c UNBLEACHED COTTON 36 inches wide, extra fine quality, heavy round thread, soft finish, make excellent sheets and pillow cases. 5 to 20-yd. lengths. Yard ... 7½c

38 40c SATIN TABLE DAMASK Extra good quality, with a beautiful mercerized satin finish. 60 inches wide. Handsome designs to select from. Yard. 2 Yds. (Main Floor) ... 28c

39 69c BED SHEETS Lawn finish, made from extra heavy linen finish cotton, with 3 and 4 inch hems, full bed size, neat welted seams. (Main Floor) each ... 48c

40 9c OUTING FLANNELS Fine, soft fleecy quality, good assortment of fancy pink and blue stripes. (Main Floor) ... 6¼c

41 42 (illustration)

$1.00 Umbrella Racks, like illustration, mission finish, with pan at bottom. Friday only, 9 a.m. special ... 50c

$2.50 Pedestals, beautiful mahogany finish, 24 in. high, while they last. Friday only ... 98c

43-44-45-46 Bulbs and Vines Plant them now before it is too late

Tulips	Hyacinths
15c a doz.	3 for 10c

AT 10c A DOZEN Your choice of the following: Scarlet Leaf, Jonquils, Spanish Iris, Daffodil, Chorus (separate colors), Narcissus (yellow and white).

Clematis Vine (Paniculata) Hardy 4-year-old vines, sold by 50 florists and seed stores at 50c. Friday (Basement) ... 19c

TURKISH BATH TOWELS Also hemmed huck towels, plain white or striped borders, in assorted size and quality. Values up to 12½c. Friday (Main Floor) ... 7½c

29c to 50c PEARL BUTTONS Best quality, 18 to 45 line, 4 and 6 eye, 12 on a card, in 2-hole and fancy, per card (Main Floor) ... 8c

47 TURKISH BATH TOWELS Also hemmed huck towels, plain white or striped borders, in assorted size and quality. Values up to 12½c. Friday (Main Floor) ... 7½c

48 29c to 50c PEARL BUTTONS Best quality, 18 to 45 line, 4 and 6 eye, 12 on a card, in 2-hole and fancy, per card (Main Floor) ...

49 FURNITURE $2.50 to $4.00 Odd DINING CHAIRS $1.38

500 Dining Chairs—One, two and three of a kind; some cane, some wood, some upholstered seats; values up to $4.00; all one price, Friday ... $1.38

50 LINOLEUM REMNANTS Pieces of 2, 4 and up to 8 yards long. Best grades, hardwood effects. Values up to 75c. Yard ... 37c

51 12½c to 15c FLANNELS Suitable for Kimonos, Dressing Sacques, House Dresses, etc. Neat designs. Yd. (Main Floor) ... 9¾c

52 FLEECE BLANKETS Extra heavy quality, white or tan with pretty colored borders, 11-4 size, suitable for single beds. Pair (Basement) ... 79c

53 19c and 39c Corset Cover Edgings In Nainsook and Swiss. Embroidery edges for ribbon run. Yard (Main Floor) ... 11c and 19c

54 50c to $1.50 18-In. Allovers In Eyelet, Oriental and Cordelia Allovers. Values up to $1.50. For yoke patterns, sleeves, waists. Yard (Main Floor) ... 25c, 48c, 75c

55 $3.50 Magazine Rack, with four shelves, 18 inches wide, well put together. Very Special Friday ... $1.85

56 $1.75 Bedroom Table, 16 to 24 inch square tops, with lower shelf. Friday only ... 95c

57 J. J. Clark's Spool Cotton White only, 40, 50 or 60 yds. 6 spools for 5c. Limit 6 spools to customer. Spool ... 1c (Main Floor)

58 15c GOLF HAIR NETS Our celebrated real human hair net; large and durable; all shades; an unusual value. (Main Floor) ... 3 for 25c

59 5c SAFETY PINS Nickeled plated, one dozen on card. Sizes 1, 2, 3 ... 3 for 5c

60 $1.50 Boys' Coat Sweater Worsted, rural button, gray with crimson trimming, size 32 only (Third Floor) ... 79c

61 12½c PLAYING CARDS We are offering the famous steamboat playing cards for 12c; sale only, per package (Third Floor) ... 8c

62 35c SASH CURTAINS Made of C. T. N. Muslin and other styles. Odd pairs and semi-discontinued patterns. Pair (Third Floor) ... 12½c

63 59c LACE DOOR PANELS In Renaissance, Battenberg, Knotted, Irish Point Lace, 36-inch. Each (Third Floor) ... 23c

64 25c PRINTED SCRIM 40 inches wide, in large assortment of colors. Yard (Third Floor) ... 18c

65 $2.25 TAPESTRY PORTIERES Reversible, greenery and red effects, with fringe. Pair (Third Floor) ... $1.59

66 $1.45 SCRIM CURTAINS Lace edge or insertion. Pair (Third Floor) ... 79c

67-68 ART DEPARTMENT (THIRD FLOOR) Tinted Cushion Tops, 1 Skein of Embroidery Silk to Match ... 25c
Embroidered Linen Bureau Scarf, 18x45 inches ... 25c
Tinted Cushion Tops, 1 Skein of Embroidery Silk to Match, 11-4 size, suitable for couch pillows ... 39c
Stamped Colored Pin Cushions, 7c
Cord Edge, all colors. Bias, 12½c. Each ... 4c

69 12½c and 20c WALL PAPERS Choice of hundreds of pretty patterns for Parlor, Hall or Dining Room ... 6c and 10c (Third Floor)

70 WALL PAPERS UP TO 50c Pieces of high grade Wall Papers. Values that are up to 50c a roll, go at (Third Floor) ... 20c

71 & 72 (illustrations)

50c 10-qt. size Bread Raiser ... 29c
Made of tin, on foot with ventilated cover.

50c Preserving Kettle ... 29c
Turquoise blue enamel over white lined, a great size.

73 $3.50 SINGING CANARIES Genuine Hartz Mountain canary as guaranteed singers. (Now delivered) (Basement) ... $1.69

74 COFFEE AND TEA POTS Turquoise Blue Enameled, 2-qt. and 3-qt. sizes. Value up to 75c. Choice Friday (Basement) ... 39c

75 GOLDFISH OUTFIT Including one goldfish, one fancy glass bowl with pebbles and green plant, all for (One delivered, on sale in Basement) ... 10c

76 25c PICTURE FRAMES In gilt and oxidize or fumed oak; assortment of sizes; suitable for card size and photo (Main Floor) ... 12c

77 $1.50 Light Weight Suit Cases Waterproof, steel frame, brass locks and catches, fancy linings; sizes 22 24-26 in. (Basement) ... 89c

78 25c CUP AND SAUCER Japanese China with floral and conventional effects, gold edge (Basement) ... 10c

79 Tumblers Worth 60c Dozen Small thin shape, 6 in a box (Basement) ... 3c

80 $3.98 Cut Glass WATER JUG 3 pints each, handsome diamond and fluted cutting (Basement) ... $1.98

81 to 85 TOILET ARTICLES
Peroxide of Hydrogen ... 25c 19c .25
Vivien Violet Talcum Powder ... 25c .09
Violet Bulb Soaps ... 10c .05
Absorbent Cotton, 1b. roll ... 1.00 .49
Beef, Wine and Iron ... 1.00 .39
Pure Bristle Hair Brushes ... 2.50 .98
Syringes and Water Bottles ... 1.25 .85
Face Refined Cream ... 50c .25
Pint Toilet Soaps, 3 cakes in box ... 25c .09
Warranted all Bristle Hair Brushes ... $1.00 and 1.25 .45
Henry Siegel Co.—Main Floor.

86 75c FRAMED PICTURES The newest designs in Antique Gilt Oval Frames, with prints in sepia and colors, of Cupid Asleep and Awake, or Sun (Fourth Floor) ... 50c

GROCERIES

91 HOT BISCUIT Just warm over. Delicious raised biscuit, baked in our own sanitary bakery. Until the hour dinner is served they come from the ovens as fresh and crisp as when baked; no gas heat and very appetizing. Limit of 4 dozen more than enough for any family. Dozen ... 4c
Two single dozen (Fifth Floor)

92 FINNAN HADDIE The tastiest fresh cured yearling haddie, specially priced, per lb. ... 9c

93 "INSTANT" TAPIOCA "Instant" tapioca, granular and delicately prepared—made in a jiffy—no soaking. 4 pkgs. for 25c; 8 pkgs. for 45c. Limit, each ... 8½c

94 BOILED HAM Armour's selected boiled hams, sliced, wafer thin by machine. Special, per lb. ... 29c

95 SWEET POTATOES Yellow Jersey sweets, famous for their rich flavor. 15 lbs. for 25c; 8 lbs. (Fifth Floor) ... 15c

96 PICNIC SHOULDERS Pieces with corn cut. Pig Shoulders, cleaned and ready for cooking, per lb. ... 12c

97 SMALL PEA BEANS Fine, even sized, selected pea beans, per qt. ... 9c

98 PANCAKES Instant Pancake Flour and Hazel Buckwheat Flour, make the finest cakes you ever tasted. Full 3-lb. pkg. ... 19c

99 GRIDDLE SYRUP Milford Griddle Cake Syrup, fine rich maple flavor; big bottles 25c, medium 15c, small ... 10c

100 POUND OR FRUIT CAKE Our own baking, round or oval, plain or plain, or Princess Fruit Cake. Regular price, 18c. Friday, pound ... 14c

Henry Siegel Co., Washington and Essex Streets, Boston, Mass. We Reserve the Right to Refuse All Mail, C. O. D. and Telephone Orders on Friday Advertised Specials

WIRELESS HISTORY MADE BY WELLMAN AIRSHIP AND STEAMER

NEW YORK, Oct. 20. Walter Wellman will brave death again in another attempt to cross the Atlantic in airship. He made this announcement today. He stated that he and Melvin Vaniman, chief engineer of the America, would begin work at once on plans for another air craft in which they intends to make another dash for Europe.

Our escape on the America showed us where we were at fault, and in our second airship we will map out an entirely different kind of craft," said Mr. Wellman. "The airboat will be of different shape and we will eliminate several things that we found of no material use.

Wellman said that he and Vaniman have received several offers to invest in their airship, but that they have refused to consider them. He received many congratulatory telegrams from all parts of the world regarding the safe return of the America. While talking to the reporter a telegram arrived from the Aero Club of France congratulating Wellman and Vaniman on their safe arrival. The message, which was sent from the balloon will be published in Paris tomorrow.

Wellman and Vaniman will make their airship ready for starting probably in May. As soon as it is under way Wellman will again attempt to cross the Atlantic. As Wellman's former backers are willing to help him, no difficulty is anticipated.

Great Wireless Triumph.

Wireless telegraphy now has a brand new record for the wireless messages passing between the steamship Trent and the dirigible airship America were the very first of their kind. They tell in flashes the story of the rest of Wellman's trip, and as compiled by Jack Irwin, the operator, are as follows:

Trent—Do you want our assistance?

America—Yes, come at once. In distress. We are drifting. Not under control.

Trent—What do you want us to do?

America—Come ahead full speed, but keep astern, as we have a heavy roll.

Trent—O. K. Am standing by wireless and coming.

America—You will pick us up at daylight. You will be getting able to see us then.

Trent—Come in close and just slow up a little under us, as we will drop a line. But do not stop your ship as you will capsize us.

America—What are you and where are you bound for?

Trent—Steamship Trent for New York.

Expected to Capsize.

America—Have one of your boats ready to launch, as we will probably capsize when we launch our boat.

Trent—O. K. Boat manned.

Trent—Are we gaining on you?

America—Yes. We are getting ready to launch.

Trent—Should we stop for you?

America—Don't stop. We will drop in astern. Ready to throw our line.

America—We have a motor going alone also. Can't keep our signals now. Will start it again. We are dropping and the airship ready to ship her down level.

Trent—We are going full speed, waiting for your orders.

America—We are going to launch boat. Stand by to pick us up.

This ended the exchange of wireless messages.

The little gray kitten which sailed on the America as mascot has returned to the Waldorf-Astoria Hotel, and to regale the kitten of the most unique experience in the feline line of the season.

The kitten's adventure did not make her wholly free from fright, as she scratched at those who came near her on the tug and ran to Mr. Vaniman, and later to Mrs. Vaniman, hiding her head in the folds of the latter's cloak. With the Vaniman's she seemed perfectly at home and was quiet, out of danger she was in deadly fear.

Howled in Bad Weather.

The cat's odd experience began fifteen minutes out, when Mr. Vaniman decided it would be cruel to take her along and lowered her in a bag to the launch, which was unable to pick her up and sailed on the bag, as it disappeared instantly in the fog. After that they handled her each aboard and she became a prophet of the foul weather periods. Mrs. Vaniman said she always howled when bad times were ahead and slept quietly through the good ones.

She rode quietly through Monday in the boat, shielding her face from the sun, and Tuesday morning was slipped in the compartment in the boat for safe keeping during the launching of the life craft. Once aboard the Trent she was fished out of the air compartment, where she was found sleeping peacefully.

Wellman's Big Airship Photographed from Trent

LARGE BATCH OF IMPORTANT REALTY SALES

A big batch of important properties, both city and suburban, were reported sold in the real estate market today, these including the estate at No. 143 Kingston street, extending through to No. 28 Edinboro street, near Beach street, which has been purchased by Mildred C. Howes from Josephine N. Cox. It comprises a one-story brick building and 1574 square feet of land, and figured for $22,000, of which $20,000 is on the land.

In the West End, the three and one-half story brick building and 1,618 square feet of land at No. 23 Allen street, near Charles street, all assessed for $15,000, of which $5,500 is on the land, have been sold by Bessie Cohen to Jacob Swartz.

In the Back Bay a lot of land on Hemenway street, near Huntington avenue, containing 3,120 square feet, and rising for $2,100, has been purchased by Thomas A. Forsyth from the Old South Building Associates.

Revere Simons has sold to Antonio Dibeillie the three-story and basement brick house and 834 square feet of land, all taxed for $2,800, at No. 14 Carver street, near Pleasant street, South End.

One of the largest apartment house sales of the year in the Brighton district has just been closed whereby the Auburn Realty three-apartment houses, situated at Nos. 7 and 9 Northcote road, and No. 8 Sudbury road, all assessed for $84,000, of which $30,000 is on the land, square feet of land, have been sold by George B. deRoyy of Bedford to George T. Croft of Boston. The deed to the property, a block of land comprising the granite, and Guy D. Tobey of the firm of Bolling, Tobey & Co. reporting the sale.

An important sale of land has just been closed in Allston, whereby land on Wilton street, formerly owned the "Forest Hall" property and the corner of Penn avenue, containing 16,440 square feet, assessed for approximately $10,000, has been sold by George T. Croft of Boston to George B. deRoyy of Medford. The deed to property and the brokers were Benjamin A. Hick, representing the grantee, and Guy D. Tobey of the firm of Bolling, Tobey & Co. representing the grantor.

Edward H. Brennan, No. 61 State street, has sold at auction for Andrew F. Poole, executor, all that estate on Pearl street, Brookline, to Cleon D. Burrage, the price being about $8,200. The property comprises a large frame building with 8,000 square feet of land, and a large street frontage. The property is assessed at a total rating of $15,500.

Through the Brookline office of Robert E. Fowler, the estate at No. 20 Monteith street has been sold to August L. and Frederick Schmidt by Emilie K. Bennett. The property consists of a three-family house and lot containing 5,000 square feet of land. The estate is taxed for $7,200, for the purchase price was subject to certain of the Shutleff estate. The new owners buy for occupancy and investment.

Thomas H. McGrath has sold for Mark Quine his three-apartment house of eleven rooms and bath, and 2,700 square feet of land, situated on Bay State road, near Harvard street, East Boston. This is a fine apartment property located near Maverick street, and the Tunnel. The new owner, Helen M. Higgins, is well pleased with the purchase, as he has secured for $7,800.

William R. Dexter has leased for a long term of years the entire building, No. 201 State street, to the English Tea Room, Inc., who will occupy the same when completion of certain alterations for kitchen and restaurant purposes. The lease was negotiated through the office of Wilkins & Gay.

The entire top floor in the Bowie building, No. 260 Washington street, containing 20,000 square feet, has been leased for a long term of years by Edward Bowie & Co. from Ex-Pension Bowie et al trustees, to George Adams, who will occupy the same for his business as the Union Steam Sponging Works.

The leased land is on the northerly side of Northern avenue, with frontage on the water, and was leased by the Old Colony Boat Company, who are to erect a building for their own use. Title lead to Adams was negotiated through the office of Wilkins & Company.

The deal involving the granites in the above transactions also conveys title to 8 lots of land located near the above, each lot containing 11,000 square feet, and also located on South avenue and Bessie st. Brown of Medfield, and the other on Mrs. Ida F. Burkhart of Dedham and Boston, who intends to immediately erect a Summer cottage for her occupancy.

George A. Dill of the Tremont building was the broker in the foregoing transactions.

SCOUTS MAKE BIG GAINS IN BRIDGEPORT

In no city of New England has the American Boy Scout made greater progress than in the city of Bridgeport. Ct. Scoutmaster Frank E. Maitland has not only organized many patrols there, but has the support of a number of the most representative citizens of Bridgeport.

On August 1, Scoutmaster Maitland got the first patrol in the Department of New England Headquarters for registration. A month later the Quartermaster General of the State gave the American Boy Scouts of Bridgeport permission to use the Armory without rental, but stipulated that they must pay for the gas.

"I want to say," adds Scoutmaster Maitland in writing about his work with the boys, "I never met with such a quick response to requests as has met me every where in his movement. We have yet to receive our first setback. When it comes it will find us all together."

Receive Beautiful Flag.

The boys are assembled once a week at the Armory, where they are drilled under competent drillmasters.

On the early part of October a meeting was held in a number of prominent citizens in the chambers of the Hon. Edward P. Nobbs, Judge of the Probate Court. A committee was formed to advance the scope and interest of the American Boy Scout in the locality of Bridgeport.

Two days later the first flag and a beautiful flag given to it by Mrs. Charles Armstrong, a daughter of the American Revolution. Her son, who is ten years old and a Wood Scout, made the presentation, and the standard of colors has been very much admired. A week ago last Sunday the boys took their first hike into the hills. They packed provisions, baking their cakes, frying and cooked and prepared them under instruction.

Scoutmaster Maitland has arranged a great reception for Sergeant Major Edwin Hamilton Sherd. He will give a drive for the American Boy Scouts of Bridgeport on the evening of October 25 in the Y. M. C. A. Hall.

Form Pioneer Patrol.

Hardly less interesting was the report from the city of Fall River that the pioneer patrol had been formed there during the week. Mrs. L. G. Sias has given the Scouts of "Patrol Walnut," as they have named their first patrol, the use of the rear room in the basement of some property she owns at No. 701 Walnut street. The patrol of Patrol Walnut range from 12 to sixteen years of age. They go once a week for a days hike and camping into the neighboring woods, and every week, under the supervision of a Scoutmaster, signaling has been under way. They are given instruction in matching and the ways of using it. It is the first regularly organized patrol in the city of Fall River, and only applications from boys in the city from boys in different parts of Fall River are received at the New England Headquarters. These boys will at once be organized into patrols.

HUNT A FIREBUG OUT IN WELLESLEY

As the result of many incendiary fires in Wellesley during the last few months, the selectmen announced that they would offer a reward of $100 for information leading to the arrest of the persons setting the fires.

The grocery were rained out twice Tuesday for incendiary fires. One occurred during the air exhibition for Boone & Alpaugh railroad at Wellesley Farms and the other occurred in the woods off Linden street.

THE NEW "INSIDE-OUTSIDE" GOWN.

Lady Duff-Gordon, the famous fashion creator, describes her newest creation, the "double-decker" gown, the skirt of which you can take off and still be fully dressed. See next Sunday's

BOSTON SUNDAY AMERICAN.

A. B. SMITH & CO'S
3-20-8
EXTRA GOOD
BOSTON MASS.
Look for this label on the box.

The 3-20-8 Cigar Wins Friends

And by giving complete and constant satisfaction it *keeps* them.

It will make *you* its friend if you'll try one.

Its mildness and mellowness appeals to the most critical taste.

No imported cigar affords more solid enjoyment — more fragrance, more flavor, more delightful aroma.

And we make it here in Boston —so you get it when it is fresh.

The tobacco — the choicest Havana leaf we can buy — and our workmen are masters of the art of cigar-making.

Our knowledge and their experience are concentrated on making *one brand and one quality—strictly hand made.*

Name is the stamped on the Sumatra wrapper.

10c Each—or 3 for 25c

At All Dealers

A. B. SMITH & CO., Boston, Mass.

KEEP THIS AD. It's Worth $1.00

Bring this ad to us and we will receive $1 worth of work to demonstrate that you may have it done. Painless or extracted while at the least pain. This places you under no obligation to have more than $1 worth of work done.

Best Bridge Work, a Tooth, Pure Gold Crowns $3

All Our Work Is Guaranteed 10 Years

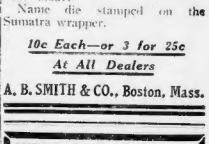

Lowest prices in Boston for reliable dentistry. Painless operations. Don't confuse us with cheap, 5c, 10c or 15c dental advertising. Full set of teeth guaranteed. Gas given by Dr. Hewson, who has had 20 years' experience. Crown and bridge work a specialty. Teeth filled, crowned or extracted painlessly. Plates repaired while you wait. Open evenings and Sundays.

A Gold Tooth Free on Plates

Gold Fillings $1 Up; Silver Fillings 50c

DR. HEWSON

505 WASHINGTON ST., BOSTON

Hours: 8:30 to 6. Sat. till 9 Sundays 9 to 1. Tel. Oxf. 1807-1

Vigorous Health

"Two Health Belt Men;" One 50 Years Old, the Other 30. Can You Pick Out the Younger?

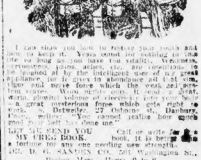

I can show you how to reduce your waist and abdomen and give you a graceful figure. You can be as young as you have the vitality. Weakness, nervousness, lack of energy, poor memory, etc., can be banished by the intelligent use of my great health belt. Don't be deceived by the many imitations. Mine is the original. Others have tried to copy it, but have failed. Why? Because they lack the knowledge and experience. Mine is a great invention from which gets right to the seat of trouble. Wear it while you sleep. Feel power within. You cannot realize how quick you will respond.

LET ME SEND YOU MY FREE BOOK. Call or write for it today. Office hours 9 to 5. Evenings Mon., Wed., Fri., 7 to 8. Sundays 10 to 1.

THE WHITE DENTAL PARLORS

625 Washington St., cor. H. H. White

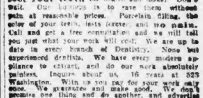

Do you realize it is necessary to keep your teeth for health and look? Don't wait. Consult us to save them without pain at reasonable prices. Porcelain filling, the color of your teeth, lasts forever and no pain. Call and get a free examination and we will tell you just what your work will cost. We are up to date in every branch of Dentistry. None but experienced dentists. We have every modern appliance to extract, and do our work absolutely painless. Inquire about us. 16 years at 625 Washington. With us you pay for your work only once. We guarantee and make good. We don't promise one thing and do another, and advertise accordingly. We do everything that can be done in Dentistry. Hours 8:30 to 6. Sundays, 10 to 1.

Work While You Sleep

Millions of people have CASCARETS do Health work for them. If you have never tried this *great* health maker—Get a 10c box—and you will never use any other *bowel* medicine. 915

CASCARETS 10c a box for a week's treatment, all druggists. Biggest seller in the world. Million boxes a month.

Try Pabst Blue Ribbon Beer

You will enjoy its delicate flavor and agreeable smoothness. Order a case by phone.

L. Specht & Co., 51 Sleeper Street. Tel. Main 4158 and 4159

GREAT VALUE IN GIFT DICTIONARY

There is not a book in a book store of more value to old and young alike than the Webster Dictionary offered by the BOSTON AMERICAN as its premium for a very small sum in cash and seven Dictionary Coupons clipped on consecutive days from the BOSTON SUNDAY AMERICAN. The dictionary is published in three styles of binding and is a complete, convenient reference book containing every word in the English language to which ordinary use and many scientific words. It contains every word that anybody is likely to ever have occasion to look up. It is a book that will be the greatest educational value for boys and girls, and it will be the utmost convenience in every home and office.

THOMAS T. ECKERT, WIRE CHIEF, DEAD

ELDRON, N. J., Oct. 20. General Thomas T. Eckert, chief of the War Department telegraph staff during the Civil War, and one time president of the Western Union, died at his summer home here today at the age of 84. He was eighty-five years old.

Business Notice.

CASTORIA

For Infants and Children.

The Kind You Have Always Bought

Bears the Signature of Chas. H. Fletcher

GARMENT WEEK AT HOUSTON'S

Garment week, an innovation introduced to the shoppers of Boston by the Houston Company and now in progress at their store, has been received with great enthusiasm by their customers. A feature of the plan is the changing of prices for each garment every day. While in fact it pays the stands at their store prepaid to continue for the rest of the week, a much lower price has been placed on each garment. Some time ago the plan of devoting a certain week for the selling of clothing was devised by the Houston Company, and the success of the plan has occurred regularly with increasing success. The garments offered during the week are of the usual high quality at unusual prices. They include suits and overcoats for women, misses, children and infants. The display takes the entire store.

RHEINGRAF DOCKS SAFELY AT HAVANA

The steamship Rheingraf has reached Havana, several days overdue, and anxiety for her is at an end. She ran into the northern gale which has ravaged the West Indies and fears were felt for her safety. To-day a cablegram was received from Captain Hoer at the office of the Havana Line in this city. The steamship sailed from Boston on October 10 and was due in Havana on Sunday night.

IS A PIG A NUISANCE?

Alleging that pigs are a nuisance, the Stoneham Board of Health, through its counsel, Luther Hill, to the equity session of the Suffolk Superior Court today asked for an injunction restraining Peter Doherty of Stoneham to restrain him from keeping 225 pigs inside the limits of the town and from carrying half the swill of the city of Melrose into Stoneham for the pigs as he has been wont to do.

3,025 MORE VOTERS NOW

Registration for the State election has closed and the Boston Election Board has the names of 110,045 on its lists, which is 1,322 more than were entitled to vote at the last city election and 3,025 more than were on the lists at the State election of 1909.

The figures, with those of the two preceding registrations, are as follows:

Wards.	1908.	1909.	1910.
1	3,966	3,970	4,040
2	3,966	3,970	4,040
3	3,966	3,970	4,040
4	3,966	3,970	4,040
5	3,966	3,970	4,040
6	3,966	3,970	4,040
7	3,966	3,970	4,040
8	3,966	3,970	4,040
9	3,966	3,970	4,040
10	3,966	3,970	4,040
11	3,966	3,970	4,040
12	3,966	3,970	4,040
13	3,966	3,970	4,040
14	3,966	3,970	4,040
15	3,966	3,970	4,040
16	3,966	3,970	4,040
17	3,966	3,970	4,040
18	3,966	3,970	4,040
19	3,966	3,970	4,040
20	3,966	3,970	4,040
21	3,966	3,970	4,040
22	3,966	3,970	4,040
Totals	110,045	112,295	107,968

CHINESE BIBLE CLASS.

A Bible class for Chinese students is being organized at the Institute of Technology. Chenting T. Wang, a Yale University man, is here to inaugurate the work. He has engaged room in the Tech Pilot for every Thursday evening at 7 p. m.

SIX ARE KILLED BY EXPLOSION

NEW YORK, Oct. 20.—Six persons were killed, three are missing and probably dead, and twelve were seriously hurt by a boiler explosion at the Juno Mills plant of the American Manufacturing Company in Greenpoint, L. I., today. The plant was wrecked. Those killed were all at work in that part of the building. The boiler house and part of its heavy iron cover here a large section of the roof. Many of the missing are believed to be buried in the debris.

The plant belongs to the cordage trust and the output of the kind in America is in a four-story building adjoining the boiler house. Two girls and 1,000 men were working at the time of the explosion. They made a rush for the stairways. There was a stampede for the street, trampling upon one another as they ran down the stairs. Some of the girls climbed down fire escapes.

TWO NEW COUNTERFEITS.

WASHINGTON, Oct. 20. Two new counterfeits, one for $10 on a Portland (Me.) bank, and the other for $5 on a New York City National Bank are being circulated in large quantities.

THE C. E. OSGOOD CO. THE C. E. OSGOOD CO.

Our Liberal Credit Plan We open accounts with everybody. By paying a little down and a little each month our patrons may furnish their homes attractively without the hardship of a large outlay of money. One year's credit if you want it.

OSGOOD

WHEN IN DOUBT BUY OF

744 to 756 WASHINGTON ST.

AMERICA'S LARGEST LIBERAL HOME FURNISHER

Just a Few Steps From the Boylston and Essex Tunnel Stations.

We pay the freight to any point in New England reached by rail or water.

The Week's Best Values In Furniture

ROCKERS Exactly like illustration, saddle seat, quartered oak or imitation mahogany. Regularly $4.75. Our price this week 3.45

Dining Chairs Exactly like illustration, golden oak, box cane seat. Regularly $2. Our price this week 1.45

Our Prices Are Always the Lowest

BUFFETS Exactly like illustration, genuine quartered oak, divided top drawers, bevel French plate mirror. Regularly $25. Our price this week 18.95

Open Saturday Evenings

The only furniture house in the world that gives a receipt in full on balances due on credit accounts up to $500 in case of a customer's death.

THE C. E. OSGOOD CO. THE C. E. OSGOOD CO.

A BOLD STEP

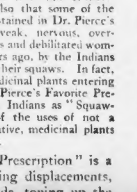

To overcome the well-grounded and reasonable objections of the more intelligent to the use of secret, medicinal compounds, Dr. R. V. Pierce, of Buffalo, N. Y., some time ago, decided to make a bold departure from the usual course pursued by the makers of put-up medicines for domestic use, and so has published broad-cast and openly to the whole world, a full and complete list of all the ingredients entering into the composition of his widely celebrated medicines.

Thus Dr. Pierce has taken his numerous patrons and patients into his full confidence. Thus too he has removed his medicines from among secret nostrums of doubtful merits and placed them in a class all by themselves by making them remedies OF KNOWN COMPOSITION. By this bold step Dr. Pierce has shown that his formulas are of such excellence that he is not afraid to subject them to the fullest scrutiny.

Not only does the wrapper of every bottle of Dr. Pierce's Golden Medical Discovery, the famous medicine for weak stomach, torpid liver or biliousness and all catarrhal diseases wherever located, have printed upon it *in plain English*, a full and complete list of all the ingredients composing it, but a small book has been compiled from numerous standard medical works, of all the different schools of practice, containing very numerous extracts from the writings of leading practitioners of medicine, endorsing *in the strongest possible terms*, each and every ingredient contained in Dr. Pierce's medicines. One of these little books will be mailed free to any one sending address on postal card or by letter, to Dr. R. V. Pierce, Buffalo, N. Y., and requesting the same.

From this little book it will be learned that Dr. Pierce's medicines contain no alcohol, narcotics, mineral agents or other poisonous or injurious agents and that they are made from native, medicinal roots of great value; also that some of the most valuable ingredients contained in Dr. Pierce's Favorite Prescription for weak, nervous, overworked, "run-down," nervous and debilitated women, were employed, long years ago, by the Indians for similar ailments affecting their squaws. In fact, one of the most valuable medicinal plants entering into the composition of Dr. Pierce's Favorite Prescription was known to the Indians as "Squaw-Weed." Our knowledge of the uses of not a few of our most valuable native, medicinal plants was gained from the Indians.

As made up by improved and exact processes, the "Favorite Prescription" is a most efficient remedy for regulating all the womanly functions, correcting displacements, as prolapsus, anteversion and retroversion, overcoming painful periods, toning up the nerves and bringing about a perfect state of health. Sold by all dealers in medicines.

Continued on Page 10, Column 6.

The AMERICAN goes into more homes than all the other evening papers of Boston combined. It is the Quality newspaper.

$7.00 Hand Bag

Genuine seal, four fittings, wide opening, like illustration. Sale price **3.95**

Mail and Phone Orders if received on day of sale will be promptly filled on any of our advertised values unless otherwise specified.

THE STORE OF NEW MERCHANDISE

GILCHRIST CO

DOUBLE LEGAL STAMPS FORENOONS

GENUINE COWHIDE TRAVELING BAG

Leather lined, with English frame and corners, sizes 11 to 18. Value $5 to $7. Sale price **3.98**

Grand Expansion Sale Friday Specials

There's a dual reason why the "Friday Specials" of this week are the greatest we've ever offered. 1st—We've bent every energy to make this the greatest week in our business history—all Boston knows how well we are succeeding. 2nd—"Friday Specials" were originated by Gilchrist in Boston—naturally we desire that "Friday" should be the GREATEST DAY in OUR GREATEST WEEK—and we tell you emphatically that it WILL BE a day of phenomenal selling. Every price on this page has been made to aid in making Gilchrist's the busiest store in Boston to-morrow. Remember our New Hamilton Place Entrance. It makes a short cut to Tremont street and Park street subway.

Women's Outing Flannel Night Robes

Made in style as pictured at the left, and two other models fully as desirable, from finest quality outing flannel in neat stripes or plain white. Sizes 56 to 44 bust measure. Regular 1.00 values. Sale price,

69c

Women's Moreen Petticoats

Style is exactly pictured at the left, made of good quality moreen, with a moreen under ruffle. These petticoats are very carefully tailored and perfect in fit. This is a regular 3.00 value. Sale price,

1.29

Lingerie Waists

A hand embroidered lingerie waist, such as pictured at the left, is very dainty and refined, tailored and rich in design. Regularly priced at 2.00. Sale Price,

95c

Taffeta Silk Waists

Made of standard quality taffeta silk in black and colors, as illustrated at the left, stitched and perfect of finish. Regular price 2.50. Sale Price,

1.78

Girls' School Coats

Made in a full ¾ length model, as illustrated at left, with velvet collar, in navy, green, garnet or black. Ages 6 to 14 years. A stylish, serviceable coat in wool cheviot. Regular 3.98, value. Sale price,

1.98

EXPANSION SALE OF GLOVES

(Special for Friday Only)

Women's 79c Kid Gloves, 2-clasp, one row embroidery, in tan, gray, black and white. Pair **49c**

29c Cashmere Gloves, fancy lined, 2-clasp, in black, gray and brown. Pair **19c**

Women's $1.00 Cape Gloves, street gloves, sewn full PXM or half pique; made from unusually fine imported leather; would be a bargain at $1.00. For Friday Special **65c**

Children's $1.00 Kid Gloves, fine quality kid gloves, the $1.00 kind; all perfect; a genuine Friday bargain **39c**

EXPANSION SALE OF SHOES

(Special for Friday Only)

Women's 2.00, 2.50 and 3.00 Boots, nearly all small sizes, 2½, 3, 3½ and 4, or narrow widths, remnants of broken sized lines; no mail or C. O. D. orders filled, no exchanges or refunds. Pair **1.00**

Women's 25c Lambs' Wool Soles, best known makes, all sizes. Pair **15c**

Boys' 1.50 Gun Metal Blucher Shoes, all sizes, 1 to 5½. Pair **1.19**

Girls' 2.00 School Shoes, button style, sewed oak leather soles; sizes 11½ to 2. Pair **1.49**

One Thousand Beautiful FLEECE-LINED KIMONAS

Ranging in Price from $1.50 to $1.98---on Sale Friday at 79c

The four models illustrated give you only a faint idea of the beauty and daintiness of each garment involved in this sale. They are made of a fine quality fleece-lined flannelette in the largest variety of handsome patterns and colorings, floral or Persian designs, elegantly trimmed with broad satin bands to match.

EXPANSION SALE OF RIBBONS

(Special for Friday Only)

19c "Stayso" Wired Ribbon, wired on edge for hat and hair bow; newest millinery shades and black. Yard **14c**

25c Black Moire Antique, 5½ inches wide, extra fine quality for millinery. Yard **17c**

11c Washable Taffeta, complete line of colors; also black and white. Yard **7c**

37½c Dresden Ribbons, 5½ and 6 inch, small and large patterns, desirable for fancy work. Yard **17c**

Underwear Ribbon, in white, blue and pink, 5-yard pieces:

No. 1. Value 6c piece. Friday **4c**
No. 1½. Value 8c piece. Friday **5c**
No 2. Value 10c piece. Friday **7c**

19c Satin Taffeta, 4 inches wide, fine quality, in all the wanted colors for fancy work. Yard **12½c**

EXPANSION SALE OF Handkerchiefs

(Special for Friday Only)

Women's 10c Handkerchiefs, pure linen. Each **6½c**

Men's 15c Handkerchiefs, pure linen. Each **9c**

Men's 12½c Handkerchiefs, pure linen. Each **7½c**

Women's 6 for 50c Handkerchiefs, small, dainty initial. Special, 6 for **25c**

Misses' Panama Dresses

Made of all wool panama in navy and black. Stylishly trimmed with bands of checked materials and covered buttons. Skirt is in new low pleated effect, as pictured at the right. Stylish, perfect fitting garments of distinctive design. Regularly priced at $6.50. On sale Friday only at

3.98

Heavy Fall Weight Coats

Handsome coat model, as illustrated at the right, made of heavy cheviot. Full flaring fancy velvet trimmed, in navy or black. Notice that double yoke, the buttons and buttonholes are garments that distinguish. Sizes 14 to 20 years. Regular $12.50 values. Special, Friday, sale price,

6.98

Broadcloth Suits

Made from imported German all wool broadcloth, lined throughout with guaranteed Satin. Jacket is tailored strictly man-tailored lines. Skirt is full deep plaited model, positively a $15.00 value. Sale price,

8.75

Broadcloth Skirts

Made in navy, black and brown broadcloth, in a variety of styles, as illustrated, in all length measures. Regularly priced at $5.00. Friday sale price,

1.98

DRESS GOODS

(Special for Friday Only)

$1.50 Broadcloth—Full line of colors, including brown, garnet and many others, 54 inches wide. Yard **39c**

$1.50 Suiting Diagonal—Rough effects, in brown, navy, green and black, all wool, 42 inches wide. Yard **98c**

75c Novelty Panamas—Full range of new fall shades, mixed and stripes, all wool, 42 inches wide. Yard **39c**

$1.25 Coating—Plaids and golf cloths, all wool, 56 inches wide. Yard **79c**

50c Tartan Plaids—Silk and wool combination; neat designs and handsome colorings. Yard **55c**

$1.00 Black Mohair—Fancy shadow patterns, including dots, figures and floral designs. Yards **69c**

$1.00 Black Batiste—Narrow pencil and hairline stripe of gray, 42 inches wide. Yard **59c**

$1.75 Venetian Broadcloth—56-ft pick, right style, weight and quality, 50-inch. Yard **1.19**

$1.00 Diagonal Worsted—Black, good weight, finish piano, 42 inches wide. Yard **59c**

$1.75 German Broadcloth—Elegant finish, smooth in shading series, shades of amethyst, taupe, olive, moss and smoke; 52 inch. Yard **79c**

VELVETS

(Special for Friday Only)

$4.00 Black Silk Velour Yard wide, imported costume quality, pure dye, black and gray. Yard **2.89**

$2.50 Black Costume Velvet—27 inches wide, rich gloss finish, pure dye. Yard **1.79**

$1.25 Piano Velvets—Complete assortment of light and dark shades, strong, lustrous quality. Yard **78c**

Waists and Petticoats

$1.50 Madras Waists—Hose waists in colors, at **59c**

$1.00 Cotton Taffeta Petticoats—With embroidered ruffle and deep tucked flounce and under ruffle. Sale Price **69c**

LACES

3½c and 12c Point de Paris Laces—Edges and Insertions also; cluny laces, in white and ecru shades, widths up to 5 inches, at **5c**

$1.00 Silk Embroidered Allovers—18 inches wide, in a variety of patterns, shown in black and white, also Persian, on black or ecru net, at **69c**

25c and 37½c Val. Laces—Broken sets of edges and insertions, in desirable widths and patterns, at, per doz. yds. **12½c**

5c to 8c Wash Laces—Odd lots of cluny, Point de Paris and woven torchons, in complete sets of edges and insertions, at **3c**

10c Venise Lace Bands—In white only, 1½ to 2 inches wide; a good selection of patterns, at **10c**

Hosiery and Underwear

Women's 25c Lisle Hose—Lisle thread boot, fine elastic rayon double top, spliced heel and toe, fast black, at **19c**

Women's 25c Cotton Hose—Seamless fast black, neat colored silk embroidered clocks, at **15c**

Women's 50c Silk Lisle Hose—Imported silk lisle hose, lengths accepted; handsome clocks, bright and fancy lisle tops, at **29c**

Women's 25c "Onistaw" Hose—Cotton hose, fast black, seamless foot, fine gauge, bleached with soles; "seconds" of 50c and 75c qualities at, per pair **19c**

Women's $1.00 Union Suits—Jersey fitting, full length, long sleeves, ankle length; "seconds" of well-known $1.00 numbers, at, per suit **49c**

Women's 50c Jersey Vests—Fancy lisle, long sleeves, ankle length; to match warm heavy fleecing fabric about, at, each **39c**

Women's $1.00 Jersey Union Suits—Tan color, bleached cream white; these are a new and nearly finished; various styles and of our popular numbers, at, per suit **85c**

HOME FURNISHINGS

(Special for Friday Only)

$2.50 Utility Boxes—Matting covered; made very strong. Each **1.50**

$3.25 Three-Fold Screens—Burlap filled, oak and Mission frames. Each **2.25**

25c Plain Curtain Scrim—Yard wide, fine quality, in white, cream and ecru. Yard **12½c**

25c Curtain Scrims—Figured, very fine and beautiful designs. Yard **12½c**

$4.50 Irish Point Lace Curtains. Pair **3.25**

$5.50 Irish Point Lace Curtains. Pair **3.98**

$7.00 Irish Point Lace Curtains. Pair **4.95**

$1.50 Nottingham Lace Curtains. Pair **1.00**

$2.25 Saxony Lace Curtains—Brussels, point lace and oriental designs. Pair **1.69**

$6.50 and $7.50 Tapestry Couch Covers, heavy quality, for full size couches. Each **4.69**

25c Curtain Nets, Scrims, by the Yard **19c**

$2.00 Bonnaz Lace Curtains—Nearly all open worked with Arabian braid. Pair **1.69**

$1.00 Bobbinet Lace Curtains—Ruffled. Pair **1.00**

$7.00 and $8.00 Mercerized Portiere Couch Covers, with fringed ends, three or more finished edges. Each **5.00**

$1.50 Couch Covers—Striped, 60c full weight. Each **69c**

$3.00 Axminster Rugs—Oriental designs, 30x70 inches. Each **1.98**

SILKS

(Special for Friday Only)

$1.00 Crepe de Chene—Rendered a la Oriental designs, all silk. Persian and basket effects. Yard **55c**

$2.00 Persian Plaids—Imported two-tone plaid silk, combinations, with Oriental designs and colorings, satin barred in all the plaids and colors. Yard **1.29**

$1.50 Messaline—Yard wide, lustrous all silk fabric, full line of light and dark shades. Yard **85c**

89c Messaline de Chene—19 inch, heavy draping quality, yarn dyed, all the wanted shades and black. Yard **55c**

75c Chiffon Taffeta—19-inch, all silk, mercerized, light and dark shades and changeable effects. Yard **48c**

$1.00 Black Taffeta—Yard wide, all silk, soft chiffon finish, pure dye black. Yard **63c**

$1.50 Costume Moire—Bright finish, rich watered effect, deep black. Yard **89c**

$1.25 Peau de Cashmere—Yard wide, dull finish, all silk, pure French dye. Yard **79c**

$1.25 French Messaline—Yard wide, pure Lyons dye, dense finish, correct fall weight. Yard **79c**

Granite Art Squares

Heavy quality, regular rug designs, suitable for use as crumb cloths or chamber floor covering, allover and medallion patterns. Colors red and tan and green and red mixtures. Regular 2.50 values, at **1.39**

CHILDREN'S WEAR

(Special for Friday Only)

Children's 75c Gowns—Good quality flannelette, in pink and blue stripes, and made full; sizes 8 to 14. Sale price **37½c**

Children's $2.98 Coats—Bear cloth, fancy dark mixtures, nicely trimmed throughout; sizes 4 to 6 years. Each **1.98**

Children's 75c Guimpes—Fine lawn, tailored; assortment of dainty styles in embroidery; sizes 4 to 12. Each **37½c**

Children's 75c Dresses—French ginghams in stripes and checks; heavy galatea cloth. Sale Price **39c**

SMALL WARES

(Special for Friday Only)

10c Collar Supporters—Invisible, 3 in each corner. Pair **3c**

4c Basting Cotton—500 yards, all nos. 2 spools for **5c**

25c E. Z. Wave Rubber Curlers. For **15c**

15c Mercerized Corset Lace. 8 yards **7c**

TOILET GOODS

(Special for Friday Only)

25c Violet Toilet Soap—In purple. Cake **15c**

50c Werner Pulse Teeth Powder **15c**

75c Sanitary Hair Brushes. In **59c**

10c Japanese Tooth Brushes 2 for 25c. Each **9c**

50c Oakley Curylopsis Toilet Waters. Bottle **39c**

Manufacturers' Sample Hats

Velvet turbans, ready to wear, in assorted colors; also untrimmed shapes in velvet and satin. There is excellent variety of styles to choose from and they are worth from $1.75 to $1.98. Sale Price Friday **85c**

Household Dry Goods

$1.00 Jacquard Crib Blankets—In floral and other designs, 65c

10c White Damask Tray Cloths—Hemmed, with inside spoke border. Each **12½c**

75c Bleached Sheets—Size 81x 99 ins. Hemmed, a good 4 inch hem, at **59c**

12½c Bleached Cotton—One thousand yards. Wedding brand. 1 yard wide, soft finished for family use, 8½c

ART GOODS

(Hamilton Place Annex)

50c Art Linens—Imported Austrian linens, hemstitched, scarfs, covers and pillow shams; linen rows of drawn work; sizes 30x 30 to 50x50 inches. Choice **38c**

75c Pillow Shams, Covers and Scarfs—Dainty embroidered corners and hemstitched linen. Each **45c**

Irish Linen Luncheon Cloths—With fancy Mexican drawn work and beautifully embroidered in figures, shapes, imported, 50x45 inches. Value $8.50. For **4.98**

25c Round Tea Aprons—Lawn, made up with ruffle, pocket and the **12½c**

50c and 75c Picture Frames—In gilt and natural wood. Each **25c**

50c Cretonne Laundry Bags—In large size. Each **39c**

50c Satin Pin Cushions, fancy ribbon trimmed. Each **39c**

4.00 Lithograph Picture Pillows, made up with silk ruffle and 20-inch pillow. Each **1.49**

5.00 Chenille Satin Pillows, made up with silk ruffle and 20-inch pillow. Each **1.95**

29c Pillow Slips, Ramie embroidery and tinted conventional designs. Pair **19c**

50c Scarfs and Shams, beautifully embroidered in white, embroidered and scalloped edge. Each **39c**

29c Scarfs and Shams, with one row of drawn work and hemstitched hems. Each **18c**

EMBROIDERIES

(Hamilton Place Annex)

10c to 25c Embroideries, fine and most of wide edges, for underwear. Yard **12c**

15c to 20c Bands and Beading, pointed heads and ribbon beading. Yard **9c**

2.00 Batiste Flouncings, 27 inches, most imported quality. Yard **10c**

2.00 Batiste Allovers, 27 inch, fine imported quality. Yard **1.09**

APRONS

(Hamilton Place Annex)

50c Round Tea Aprons, lace insertion trimmed. Each **15c**

DRESS TRIMMINGS

75c Gilt Bands. Yard **50c**

25c Bands, in black and new fall colors. Yard **19c**

39c Gilt Bands, all the wanted colors. Yard **19c**

1.00 Jet Bands. Yard **49c**

75c Fancy Bellings. Yard **39c**

Embroidered Flannel Underskirts

Style as illustrated at left. Made of fine quality flannel, in white or cream, with or blue. Lengths 19, 20 and 21 inches; French band. The regular price is 75c. Sale price,

47c

LININGS

(Special for Friday Only)

$1.25 Yarn Dyed Satin—Yard wide, in black, pearl and gray. Yard **98c**

25c Percalines—Full wide, full bolts; silk finish, black and all colors. Yard **19c**

$1.00 Taffeta and Peau de Cygne—In striped effects; good wearing qual ity. Yard **59c**

20c Span Taffeta—Yard wide, fast black; special for drop skirts. Yard **12½c**

25c Mercerized Moreen—27-inch, in black and colors. Yard **19c**

29c Fast Black Sateen—Yard wide, soft finish and high lustre. Yard **19c**

$1.00 Black Peau de Cygne—Yard wide, for waist and coat linings **79c**

STATIONERY

(Special for Friday Only)

Business Envelopes—Two sizes, 250, for **19c**

15c Children's Party Invitations **5c**

5c Tuck Rocking Animals. Each **3c**

JEWELRY

(Special for Friday Only)

25c Back Comb—Hand carved. Each **9c**

50c Barrettes—Carved in new designs. Each **19c**

50c Hat Pins—Brilliant stones. Each **39c**

25c Collar Supporters—Set with brilliants. Set **13c**

Women's Neckwear

(Special for Friday Only)

50c and 75c Vest Fall Neckwear—Manufacturers' samples of stocks, ascots, Dutch collars, chemisettes, sleeves, etc. Each **29c**

19c Mesh Vellings—In black, cream and ecru; plain and dotted effects. Yard **10c**

75c Neckwear—Including lace-trimmed stocks, plain Dutch collars, chemisettes, lace-trimmed Dutch collars and robes. Each **39c**

25c Embroidered Linen Collars—Variety of new patterns, all sizes, square and wide styles. Each **12½c**

$1.00 Chiffon Cloth Veils—Hemstitched border good quality cloth, in black, white and all colors. Each **59c**

UMBRELLAS

Women's $3.00 Silk Umbrellas—Silk yarn dyed taffeta umbrellas, very fine quality silk lace edge cloth with best paragon frame; handles are sterling silver trimmed; also plain and carved Mission ebony. At **1.69**

Women's and Men's $1.00 Umbrellas—Fine edge American taffeta cover and fine assortment of handles (plain natural wood and fancy styles), at **59c**

Women's $2.00 and $2.50 Umbrellas—Silk mixed taffeta umbrellas, full 26-inch paragon frame; the handles are plain and carved Mission ebony and sterling silver and roll gold trimmed, at **1.19**

BELTS

(Special for Friday Only)

19c Elastic Belts—All silk, black only, Each **10c**

Friday Specials in Boys' Clothing

Boys' Blouses, ages 2 to 15 years, in light or dark stripes; two colors, large assortment of patterns. 25c values **17c**

Wool Coat Sweaters, in gray and red and gray combination, ages 3 to 10 years. Regular price 1.25. Sale price **87c**

Russian Overcoats, fancy mixtures and plain blue, ages 2 to 9 years. Regular value 3.00. Sale Price **1.87**

Boys' Clothes—Fancy cassimeres in double breasted style, ages 4 to 12 years. Perfect fitting suits. Regular price 4.00. Sale Price **2.49**

Whole Nation Mourns as Funeral Honors Are Paid Julia Ward Howe

REV. DR. ELIOT OFFICIATES AT SERVICES IN CHURCH OF THE DISCIPLES.

Continued from First Page.

Channing Memorial Church of Newport, who assisted at the funeral service. The casket was put into a mahogany bus on the train, with a wreath of lilies resting on the box.

The party arrived at Back Bay Station at 11.32. The body was taken directly to the Church of the Disciples.

The doors of the church were opened at 1 o'clock. Seats were reserved for the representatives of the numerous clubs and societies to which Mrs. Howe had belonged or which sent delegations to the church, even if she was not joined with them.

Dr. Jones Opens Services.

The funeral service was conducted by the Rev. Samuel A. Eliot, D. D., president of the American Unitarian Association, assisted by Dr. Jones of Newport.

The service began with organ prelude. Then Dr. Jones read the following opening sentences from the burial service:

"I am the Resurrection and the Life, saith the Lord; he that believeth in me, though he were dead, yet shall he live, and whosoever liveth and believeth in me shall never die. All flesh is grass, and all the goodliness thereof is as the flower of the field; the grass withereth, the flower fadeth, because the spirit of the Lord bloweth upon it.

"The grass withereth, the flower fadeth, but the word of our God will stand forever. Like as a father pitieth his children, so the Lord pitieth them that fear him, for He knoweth our frame, He remembereth that we are dust. We brought nothing into this world, and it is certain that we carry nothing out. The Lord gave, and the Lord hath taken away; blessed be the name of the Lord."

Blind Children Sing Anthem.

An anthem was sung by children from the Perkins Institution for the Blind, of which Mrs. Howe's husband, the late Dr. Samuel Gridley Howe, was superintendent for years.

Dr. Eliot read selections from the Scriptures. A hymn was sung. Dr. Jones offered prayer, which was in part:

"We rejoice in the memory of a true hearted child of thine, whose constant endeavor was to seek for thee and with thee. We are filled with deep and lasting gratitude for this life which imparted good cheer and instilled courage and sent out sympathy and zeal forth in love. We remember before thee, her many helpful words and deeds, her friendliness and good will, her joy in service, her patience in difficulties, her faith in affliction, her glad surrender to the Holy Will. We recall to thy presence the high faith which ever looked in deep faithfulness, her joy in living, so marked in this thy servant, who sent for thy church and thy humanity, which was like a consuming flame. Her, today we raise our psalm of thanksgiving, for the life whose unquenchable ardor of spirit made her never wearing to well doing."

Dr. Eliot's Sermon.

"I Know Where My Redeemer Liveth" was sung by Miss Kilsell. Then Dr. Eliot delivered the funeral oration, as follows:

"This is not the time or place for studied eulogy, nor can any single voice express the depth of feeling that has drawn this company together. We are gathered here simply to bring our tributes of great kindness of character and achievement, of rare gifts nobly used. Here was a life rich in aspiration and accomplishment, rich in love given and received, rich in widespread and penetrating influence, a life radiant with encouragement to the end.

"She passed through the changeful experiences of more than ninety fruitful years, the happy days of sheltered childhood, the hours of brilliant and beautiful youth, the sacred obligations of wife and mother, the varied experiences of her consecrated philanthropic labors, the fascinating diversity of social relationships, the applause of listening thousands, the accumulated honors of age. She enriched our literature. She fired patriotism. She uplifted our ideals alike of domestic fidelity and happiness and of noble spirited service.

Interested in All Things.

"She was interested in everything, in nature, in events, in persons, in causes. In truth, She loved the New England landscape and delightfully explored the mysterious processes of the world of books, its beautiful adaptations, its precise and orderly laws. She was interested in the welfare of all her fellow beings, ready to relieve with the glad, eager to help the down-trodden and oppressed everywhere. She was interested in philosophy and profound truth all her days, calmly but eagerly. She had confidence that sustained her in all the vicissitudes of experience. She had confidence in goodness, in its reality, its permanence, its power to conquer evil. She had confidence in love as the supreme reality.

"She believed in conscientious work and never despaired of a cause because it was unpopular. She had an overflowing sympathy, broad as humanity, including white and black, Greek and Armenian, bond and free. Her mind was affirmative. She said 'yes!' more often than she said 'no!' She had faith, not opinions or dead beliefs, but faith—a faith which saw God present in nature, present in Providence, present in the souls of men, which found Him in all changes, in all joys and sorrows, in the immediate duty of the hour, in the large visions of the ages.

"Mrs. Howe enjoyed all the privileges of the abundant life while she avoided its perils. Many a scholar there is to whom knowledge has come but from whom wisdom has stayed away, who has grown less human as his learning increased, but with Mrs. Howe experience was always applied. It was sacred as a gift of God, and its purpose was to enlarge serviceableness, to multiply points of contact with the needs of humanity.

REV. SAMUEL ELIOT.

Grave of Mrs. Julia Ward Howe in Mount Auburn Cemetery, and the Rev. Dr. Samuel A. Eliot, who preaches eulogy at her funeral today.

Life Abundant in Friendship.

"Her life was abundant in friendship and in public and private honor, but she depended neither upon praise or blame. She was far from insensible to the admiration that surrounded her, but it never spoiled her. She accepted her place in people's hearts simply and naturally, thankfully recognized her privileges, and trusted the obligations they imposed to keep her from vainglory. No lot is too rich, no gifts too abundant for a soul that enters into its privileges full of humility before God, love for humanity and deep desire of helpfulness.

"She lived always in the inspiration of great convictions and with a happy trust in the heart of the Universe. But her spiritual gifts were not luxuries for her own use, but trusts for her fellowmen. Her thought each day was not what the world could do for her, but what she could do for the world.

"She found the joy of life in the use of her rare endowments. Hers was the gift of humor. Many a cloud was driven away by the bright spirit of laughter. Hers was the gift of bounteous, all-embracing hospitality of mind, and heart, and home. She had a real democracy of soul which counted nothing human as foreign to her. Hers was the gift of interpretation. She knew how to turn slight into weighty. She could discover the possibilities of poetry in the meanest events and experiences. Hers was the gift of communication, the power of soluing and persuasive speech. She transmitted that which she received. She could say to her prayer, 'The glory thou hast given me, I have given to them.'

Mrs. Howe's Richest Joy.

"She found the rewards of life in life itself, in the enrichment of experience, the new opportunities of attainment and service. Her good obtained was only things of something better. The richest joy of her life was the discovery of her capacity to receive and impart life.

"Too often we have been told that the Christian life is one of renunciation and self-denial, the giving up of pleasures, or of freedom of thought and action. That is not her way of looking at things. The pulse of a life toward the ends that it was meant to serve.

Secret of Vitality.

"The breadth of a life in its outreach to human sympathy, and the height of a life in its reach upward, its consciousness of divine realities, its sense of communion with the commission from God. Length without breadth may be hard and narrow; breadth without length may be thin and shallow; length and breadth without height may be flat and unprofitable. Here was a soul which conceived distinct purposes, yet which found in its earnest effort to fulfill its own career the interpretation of the careers of other souls, and the transfiguration of its own experience.

"The secret of her amazing vitality and widespread usefulness was that she kept always in contact with the real and permanent sources of power. The dynamic of duty and faith and love worked through her. The subtle mystery of the life eternal flowed through her nature and her experience out into the complicated mechanism of the life of the world about her.

"With glad hearts we have all remarked the exceptional vitality of her powers in old age. That meant simply that she had begun to live the eternal life here and now, the kind of life that does not decay or change, the life which is not merely future existence, but present renewal in the spirit. As long ago she said to her beloved minister, Dr. Ames: 'The lower I drain the cup of life the sweeter it grows. All the sugar is at the bottom.' Her graceful verse repeats the same satisfaction:

"I have made a voyage upon a golden river,
'Neath clouds of opal and of amethyst.
Along its banks bright shapes were moving ever,
And threatening shadows melted into mist.

"My journey nears its close—in some still haven
My bark shall find its anchorage of rest.
When the kind hand, which every good has given,
Opening with whiter grace, shall give the best."

The benediction by Dr. Eliot closed the service.

Altar Banked with Flowers.

The altar was banked with flowers. Some of those sending flowers were: Major Fitzgerald, Governor Draper, Mr. and Mrs. Timothee Adamowski, Mrs. John L. Gardner, Massachusetts Federation of Women's Clubs, Perkins Institute of the Blind, Mrs. Roger P. Wolcott, Howe Club of East Boston, Mrs. Charles Hamlin, Ward of New Jersey, Boston Authors' Club, New England Women's Club, Beneficent Society, New England Conservatory of Music, Women's Republican Association, Mr. and Mrs. William Thorp Chanler and other people and organizations. Several Greek, Italian and Armenian societies sent wreaths, with the colors of their countries intermingled with the Stars and Stripes.

The burial at the Howe family lot in Mt. Auburn Cemetery was private. There were eight pallbearers. Five were grandsons of Mrs. Howe: John Richards, Henry Hall Richards, Dr. Howe Hall, Henry Marion Hall and Samuel Prescott Hall. The other three, husbands of Mrs. Howe's granddaughters, were Rev. Hugh Birckhead, Charles Wigin and Curtis Sims.

At the grave the Episcopal burial service was read by the Rev. Hugh Birkhead. As the service was ended, John M. Fluckiger, department leader of Massachusetts Department, G. A. R., sounded "Taps" over the grave.

Children Pay Tribute.

Among the thousands paying their tribute to Mrs. Howe are 92,000 Boston school children. Half-hour exercises in memory of the woman whose life is such a shining example are held in the public schools of the city today. Mayor Fitzgerald wrote to David A. Ellis, chairman of the School Board, yesterday, recommending that the schools take some suitable observance of the funeral occasion. Mr. Ellis forwarded this letter to Stratton D. Brooks, superintendent of Schools. Mr. Brooks thereupon sent the following circular letter to the masters of the schools:

"You are requested to hold such exercises in your schools as may seem suitable to you in commemoration of the life of the late Mrs. Julia Ward Howe."

Mr. Brooks appended to the circular copies of the Mayor's letter of suggestion.

The time for preparation was brief. But all the schools held exercises of some kind, either in their assembly hall or in individual class rooms. Sketches of the life and achievements of Mrs. Howe were read. Her undying composition: "The Battle Hymn of the Republic," was naturally a favored item of the exercises.

Honored by the Greeks.

The Hellenic Association of Boston, whose membership includes the leading Greek residents of the city will send two representatives to the funeral. The two representatives are V. A. Zorbas and C. B. Tsagris. The association supports the Greek Church on Winchester street. The school connected with the church was closed yesterday, to remain closed till next Monday. The school flag is at half-mast.

The tributes are to both Mrs. Julia Ward Howe and to her late husband, Dr. Samuel Gridley Howe, whose heroic efforts in behalf of the Greek revolutionary patriots endeared him to the liberty loving Hellenes.

Another example of the international veneration accorded both Dr. and Mrs. Howe occurred at Oak Glen Tuesday when a score of Portuguese boys and girls, children of South Portsmouth farmers, came to the house and asked to see Mrs. Howe.

"What can we do for you, children?" they were asked.

"We wish to see Mrs. Howe," said the spokesman.

"But there is no Mrs. Howe any more," they were told.

The spokesman replied: "We wish to see the one that was Mrs. Howe."

"But she is dead."

"We wish to see her just the same."

This privilege had to be denied the childish delegation, but the members of Mrs. Howe's family were deeply touched at this evidence of love and respect among children of the foreign-born.

His Landlady's Advice Probably Saved His Life

I feel that Dr. Kilmer's Swamp-Root saved my life. I inherited weak kidneys. Very often my urine was cloudy and the discharge so frequent and painful that I would have to stay in bed to obtain temporary relief. I consulted good physicians, but the results were disappointing. My landlady advised me to try Swamp-Root as the last resort, which I did, and I was quickly relieved.

I continued taking Swamp-Root and my weight has increased fifty pounds. My health is of the best and I have told many others about Dr. Kilmer's Swamp-Root and hope done a lot of good in this way. Your wonderful medicine is of great value to mankind.

Yours very truly,
J. H. BRUNEY.
375 Main St. Pawtucket, R. I.

The above statement before me I declare to be truthful in every detail.
THOMAS MARSDEN,
Notary Public.

Letter to Dr. Kilmer & Co., Binghamton, N. Y.

Prove What Swamp-Root Will Do For You

Send to Dr. Kilmer & Co., Binghamton, N. Y., for a sample bottle. It will convince anyone. You will also receive a booklet of valuable information, telling all about the kidneys and bladder. When writing, be sure and mention the Boston Daily American. For sale at all drug stores. Price fifty-cents and one-dollar.

"DON'T BE A BOLL WEEVIL!"

Herbert Kaufman's article is one of the great features of the Boston Sunday American. He is the greatest living optimist and he sheds his optimism like the rays of the sun. See next Sunday's

BOSTON SUNDAY AMERICAN.

12 NEAR DEATH IN AVALANCHE

ROCKLAND, Me., Oct. 20.—The largest avalanche in the history of the local limerock industry took place south of the Pleasant street iron bridge when a mass of earth and limerock, estimated at 100,000 tons, fell from the eastern cliff of one of the Rockingham farm quarries.

But fifteen minutes before the cavein four men had been working on the edge of the cliff and eight others were in the quarry beneath.

It was on this bridge that President Taft stood only a few weeks ago, looking into the largest limerock quarry in the world.

LAWRENCE ATTACKS HOLDING COMPANY

William B. Lawrence of Medford, who has opposed the control of the Boston & Maine by the New Haven since the proposition was first broached, to-day attacked the Boston Holding Company, in a letter sent to the Railroad Commissioners to be read at a hearing held by them today. The hearing was on the petition of the holding company for permission to issue $20,012,000 worth of stock to be exchanged for their outstanding bonds of that amount.

A. R. JOHNSON DEAD.

Arthur R. Johnson, lifelong resident of Boston, traffic manager of the S. S. Pierce Company and a member of many fraternal organizations, is dead at his home, No. 187 Bellevue avenue, West Roxbury, after a lingering illness.

10,933

Telephones thus far have been contracted for by applicants for service under the new rate schedule for the Metropolitan and Suburban Districts. Here are the figures for

October 19

Changes from existing service	416
New contracts	118
Total for the day	534

NOTE—Applications will be completed in the order they are filed so far as conditions will permit.

For specific information as to rates, call at 119 Milk Street or 165 Tremont Street, Boston, or telephone Fort Hill 7600, and ask for the Rate Department.

New England Telephone and Telegraph Company

The Boston Department Store Co. — 615 Washington Street, 615

THE BOSTON DEPARTMENT STORE J.S.BAILEY, Pres.

GOING OUT OF BUSINESS

THE BOSTON DEPARTMENT STORE J.S.BAILEY, Pres.

This great stock, amounting to over $200,000, is being sold by the Addis-Adie Company, regardless of its real worth---nothing reserved, everything must go

This mammoth stock, consisting of women's, misses' and children's garments—millinery—shoes—boys' clothing—domestics—muslin underwear—corsets—upholstery goods and thirty other departments, all heavily stocked, ready for the fall and winter season, to be sacrificed in this great clearance sale.

Greatest of All Bargain Announcements

A sale of intense interest and widespread importance—most extraordinary inducements ever printed—bargains of great magnitude—an occasion overshadowing every previous bargain event ever offered to the shopping public.

$2.00 Black Petticoats—Of Hydegrade fabric, full circular flounce with tucks; lengths 38, 40, 42 ..... **78c**

27 - Inch Unbleached Cotton Cloth. Per yd. **2½c**

42x36 Pillow Cases **9c**

Cotton Toweling **3c**

45x36 Pillow Cases—Hemstitched **12½c**

$2.00 Long White Skirts—With full hamburg ruffle, also also several patterns lace trimmed; lengths 38, 40, 42 ..... **84c**

$2.00 Cape and Kid Gloves **1.29**

$1.50 Cape and Kid Gloves **98c**

98c Untrimmed Children's Fine Quality Felt Hats—Variety of colors **49c**

50c 4½-Inch Velvet Ribbon—Colors navy, brown, royal blue, alice blue, red, garnet, cerise, tan and gray, yard **19c**

$5.00 Children's Coats—Beaverskin, plush and cloth; sizes 2 to 5 years **2.15**

$15 Women's Suits—Worsteds and serges, in black, blue, gray and brown **9.90**

$1.25 Lingerie and Tailored Waists **49c**

$25.00 and $30.00 Women's Suits—Sizes 36 to 49 ..... **18.00**

$5.00 and $6.00 Messaline, Taffeta and Net Waists **3.95**

Assortment of Dress and Tailored Trimmed Hats—Specially priced for this sale **1.98**

$5.00 Boys' Winter Coats—Ulster and reefer styles; sizes 3 to 17 ..... **2.77**

$2.50 Boys' Worsted Suits—All sizes **1.19**

50c Bloomer Pants—dark mixtures **19c**

39c Percale Blouses—Assorted patterns **15c**

$1.50 Galatea Dresses—Russian and French styles; sizes 2 to 6 years **79c**

A WORD ABOUT THE FUTURE

The Addis-Adie Company (a Massachusetts Corporation) are preparing to open a chain of 50-cent department stores (with everything up to 50 cents). While one force is busy slashing prices and disposing of the Boston Department Store Stock, another force is working day and night procuring the market's best for the new enterprise. Your eyes will open with amazement at the wonderful achievements of this body of able merchants.

THE ADDIS-ADIE CO.

615 Washington St. Formerly the Boston Dept. Store 615 Washington St.

AUTO TRUCK CONTEST ON TO-MORROW

By J. C. KERRIGON.

Mayor John F. Fitzgerald will, at 8 o'clock to-morrow morning, give the word that will start the first truck on its way as a competitor in the BOSTON AMERICAN Commercial Motor Vehicle Reliability Run. At thirty-second intervals, other cars will follow, until something like fifty motor trucks are on their way to Newburyport, competing for the trophies offered by the BOSTON AMERICAN.

This will be the greatest aggregation of commercial motor vehicles that has ever been seen in the city of Boston, or, for that matter, in the far East.

The success which has attended the efforts of the BOSTON AMERICAN, and the committee in charge of the run to demonstrate to the business men of the world the practicability of the use of motor trucks in their business, it is a business proposition, pure and simple, and is but a slight indication of the great things that can be anticipated in the future. It shows far better than can any other means the trend of motoring affairs.

It presages the coming of the motor truck in as great, if not greater, number as the touring car is to-day, and its passage and entrance will be closely watched by every one who is interested in the great question of transportation.

In designing this run, the BOSTON AMERICAN did so for the sole purpose of educating. In so far as it could, the business interests of New England, and in the formulation of its rules the chief thing taken into consideration was to give the cars a test which should be as similar as possible to the conditions which will arise in actual business affairs. The rules are clear, concise and practical, and require nothing more from a car than what can be expected. In fact, they are by no means as exacting as they might be. They hold the entrants within the reasonable bounds, and instead of placing a premium on exceptional efforts, per performance, they virtually say that you shall do no more in the way of weight-carrying that is specified in your catalogue, and, too, despite the fact that every effort has been made to induce the committee to permit the overloading of trucks.

This committee, consisting of Louis R. Speare, Harry W. Knights, A. B. Peck and F. A. Gilmore, has been particularly active in laying out the rules, route, conditions, and other details, the result being a finished whole, and everything is ready for the start of the run from Cottage Farms bridge to-morrow morning.

Referee Knights will, at the meeting this evening, assume entire jurisdiction over the test, and the AMERICAN'S duty, in so far as any control over the same, will have ceased.

When viewed from the standpoint of the list of entries, the run takes precedence of all others that have been held in this country. There are some forty-seven actual entries, and every one of these is a motor truck in every sense of the word, being constructed solely and purely for the purpose of carrying merchandise.

There has been one run held in this country with a larger list of entries, but that run included electric vehicles as well as those of the gasoline variety; there is not the actual number of gasoline trucks competing, did not equal the number to be found in the BOSTON AMERICAN run of to-morrow. Then again, many of the trucks in the other run were constructed touring car chassis—chassis that had done service as pleasure vehicles, and which had been turned over into commercial trucks in order to meet the exigencies of the occasion.

It is a matter of congratulation to the committee in charge that there is not a single one of the above kind of motor vehicles entered. Every one is unmistakably either as a delivery wagon, or as a truck of stated capacity.

In no previous runs has there been entered three fifteen trucks, and in that department at least Boston outranks them all, there being that number entered for the contest to-morrow. The three and four-ton class is another exceptionally well represented, while cars from one and a half to two tons has not less than nine entries, and the still lighter class has more than that, while the light 1,000 pounds capacity or less, has seven.

These entries come from all sections of the country, some from Detroit, Landing, Toledo and Philadelphia, while the local dealer has certainly supported the proposition in a most magnificent manner, which is accounted for by the remarks of no less than three of his dealers, to the effect that they owe it to themselves to enter this contest. The business men, as a whole, were keenly alive to the possibilities of the same, and several prospective customers had informed them that they would make no decision as to the purchase of a motor truck until after the results of the BOSTON AMERICAN contest.

Eight in Private Owners' Class.

In the private owners' class there have been entered eight trucks, the great majority of which are one and one-half tons, there being one three, and one two and one-half ton truck. These cars are all owned by merchants who are using them in their business. They are entered by the enterprising house of Henry Siegel Company, which entered an Auto Car that is to be taken off its regular run to compete in this tour and demonstrate to its competitors that the day of motor trucks for the delivery of system of such large and enterprising houses is arrived.

In close competition with Henry Siegel is John Wanamaker of Philadelphia, who has sent on from that city the Auto Car truck, which won second place in the Philadelphia reliability contest. This truck was driven over the road from Philadelphia by Mr. Thatcher, leaving on Monday and arriving in Boston yesterday. Mr. Thatcher made an excellent run and said that he considered that nothing more or less than an exercise gallop for the Auto Car.

It is a noticeable fact that among the list of private owners, are no less than three electric companies, who have thought sufficient of the test to withdraw their trucks from their regular service and compete in this event.

Another truck to come over the road was the Velie truck entered in Class 1, which left Buffalo on Monday and was driven by C. E. Shaw over the road to Boston, arriving here this morning. Mr. Shaw has had an exceedingly good run, made not the slightest adjustment and is thoroughly enthusiastic over his experience. He said: "I will not tell you how little or how much gasoline I used, but if I do as well in the contest of to-morrow and Saturday, one of those AMERICAN prizes will surely be back to Buffalo."

Lauds Contestants.

T. Ross Lippard of the Victor Motor Truck Company, who arrived in town yesterday, spoke in high words of praise of the contestants. He considers that he unqualifiedly stated that it was the best event in point of character that he had ever seen. He considered it a representative list, and felt confident that no matter what the result in the actual contest might be, the business men of New England would be benefited by a personal study and economy of motor trucks for use in their business houses.

W. J. Mehaney of the Rapid Motor Truck Company arrived in town yesterday, looking in the best of health and spirits and inspecting the details and arrangements that the committee had made. He said he couldn't be beat. We shall have in the run to-day the Rapid truck which made the Gilsdeen tour for the past three years, and finished third in the Philadelphia reliability run, and said that he considered that nothing more or less than an exercise gallop for the Auto Car.

It is a noticeable fact that among the list of private owners, are no less than three electric companies, who have thought sufficient of the test to withdraw their trucks from their regular service and compete in this event.

The committee has decided that each car entered shall carry its maximum load in addition to the weight of the chassis, all vehicles carrying more than the maximum load, will not receive credit for the same, as the entrants are not to be allowed to determine the final award. To permit trucks to carry an overload and to credit them with the same in computing the cost, would, it is felt, put a premium on the overloading of trucks, and it being the intention of the run to prove that motor trucks can perform the functions per their catalogue rating, the committee feels duty bound to take this attitude.

The weighing of the cars empty will be started in front of this afternoon at the Hasmatobet Square station. If Deputy Sheriff Davis, who for the past nineteen years has been the city weigher, will perform the function. A Post Inspector during the contest board, will be present and give out the mail bags their official insignia and numbers. Saturday morning, from seven to eight o'clock, the trucks will be loaded, loaded, at the same place, and the contestants will report to the committee in charge. Each truck will be given to understand that the truck to which they are assigned for the run will have to run on the same and remain there until released by some member of the committee.

After being weighed, the trucks will proceed to Winthrop square, where at eight o'clock proceeded by the official car, the line of march will be taken on to Cottage Farm's bridge. Here the trucks will be lined with the cars and sent off on the run.

The second weighing of the trucks will be at the Dole store scales at Old Town Hill, and the run will be to Dutch on Saturday morning.

Charles E. Fay, a director of the Shrewsbury Club of Boston has kindly consented to assume the entire management and control of the timing of checking at the different controls. This means that the run will be well performed, and Referee Knight has turned the entire matter over to Director Fay. He will transport the timers in the Ford official car.

The meeting of the contestants and observers has been called at Hotel Lenox at 7:30 o'clock this evening, when the committee will announce the interpretation of any questionable rule, instruct the timers, as any points above and all residents know, as to their duty, and get things in readiness for the actual start on Friday morning.

ANNIVERSARY SALE
of
Stag Handle Carvers
Regular Value. Sale Price.
$2.50 $1.50
4.00 2.25
5.00 2.75
7.50 3.75
Also special reductions in Pocket Knives, Razors, Scissors, Table Knives, Manicure Sets, Dressing Cases, Lather Brushes, Barbers' Shears, etc.
Cutlery of all kinds sharpened and repaired.
DAME, STODDARD CO.
374 Washington st., Opp. Bromfield

ENTRIES FOR THE MOTOR TRUCK CONTEST

CLASS A—COMMERCIAL VEHICLES OF 1,000 POUNDS CAPACITY AND LESS.

No.	Car	Entered by	Driver.	Observer	Capacity Tons
3	Hart-Kraft	G. E. & H. J. Habich	H. J. Habich	Louis Hallett	½
11	Warren Det. "30"	Essex Automobile Co.	W. J. Deane		½
18	Metz	Metz Company	John McGann	D. H. Miller	¼
19	Metz	Metz Company	D. H. Miller	E. L. Vail	¼
20	Metz	Metz Company	L. S. Cathcart	S. W. Dow	¼
44	Reliance	Reliance M. T. Co.	S. B. Chapman	Ralph S. Tayler	½
45	Reliance	Reliance M. T. Co.	F. C. McLucas	S. G. Coop	½

CLASS B—COMMERCIAL VEHICLES BETWEEN 1,001 POUNDS AND 2,999 POUNDS.

No.	Car	Entered by	Driver.	Observer	Capacity Tons
4	Atterbury	Waite Robbins Co.	V. Huadan	A. E. Conti	1½
5	Gramm	F. W. Blackmer	G. Harris Foster	F. W. Dogherty	1½
7	Rapid	Butler Motor Car Co.	Albert Anderson	Bradford Patten	1
8	Rapid	Butler Motor Car Co.		George H. Lovell	1
9	McIntyre	E. P. Blake	I. F. Russell	J. R. S. McBeath	1
10	McIntyre	E. P. Blake	John Emmons	C. H. Orders	1
13	Franklin	Franklin Auto Co.	S. G. Averill	H. C. Manson	1½
14	Grabowsky	S. M. Harmon			1½
16	Grabowsky	S. M. Harmon			1½
21	Wilcox	Wilcox M. T. Co.	Nat Butler	G. H. O'Callaghan	1½
23	Victor	Victor M. T. Co.	S. Show		1½
25	McIntyre	E. P. Blake	E. P. Blake	E. F. Jewett	2
38	Randolph	Reliance M. T. Co.	B. E. Benson	J. L. Gillon	2

CLASS C—COMMERCIAL VEHICLES BETWEEN 1½ TONS AND 5,999 POUNDS.
(3,001 Pounds to 5,999 Pounds.)

No.	Car	Entered by	Driver.	Observer	Capacity Tons
12	Grabowsky	S. M. Harmon	H. L. Exstem	Harvey Goodwin	2
15	Grabowsky	S. M. Harmon			2
22	Victor	Victor M. T. Co.		Edward Faveau	2½
28	Garford	W. A. Buxton Mach. Co.	Frank Derrick	M. E. Dixon	2
29	Garford	W. A. Buxton Mach. Co.	B. H. Keene	J. W. Murphy	3
30	Alco	Park Sq. Auto Station	George Staples	George Todd	3
31	Frayer-Miller	The Kelley M. T. Co.	Burke	J. J. Busch	2
34	Frayer-Miller	The D. P. Nichols Co.	P. W. MacInnes	F. L. Black	2
37	Garford				2

CLASS D—COMMERCIAL VEHICLES OF 3 TO 4 TONS CAPACITY.

No.	Car	Entered by	Driver.	Observer	Capacity Tons
6	Knox	Knox Automobile Co.	F. S. Stevens	D. S. Fenner	4
32	Frayer-Miller	The D. P. Nichols Co.	Frank Glazier	A. T. Isenese	3
33	Frayer-Miller	The D. P. Nichols Co.	Louis Frieze	Wm. A. Harris	3
35	Johnson	Rawles, Cobb Co.			3
36	Johnson	Rawles, Cobb Co.			3

CLASS E—5 TONS.

No.	Car	Entered by	Driver.	Observer	Capacity Tons
24	Sampson	Aden Sampson Mfg. Co.	E. P. Smith	W. T. Smith	5
26	Morgan	Morgan Truck Co.	E. L. Morgan	C. H. Martin	5
48	Reliance	Reliance M. T. Co.	F. E. Garfield	W. H. McCarvell	5

PRIVATE OWNERS DIVISION.

No.	Car	Owner	Driver.	Observer	Capacity Tons
1	Autocar	Henry Siegel Co.	C. Borton		1½
39	Gramme	Smith Bros.	Jas. Moriarty		1½
40	Gramme	U. S. Column Co.	C S. Pangborn	Frank Lally	1½
41	Autocar	John Wanamaker	T Thatcher	Robert Howard	1½
27	Martin	J. S. Nelson	E. G. Maring		2
17	Rapid	Geo. Backus	Geo. Backus	Geo. A. Paten	1
42	Frayer-Miller	Wm. Mahoney	John Sutcliffe	Wm. Mahoney	3
43	Frayer-Miller	Abbott-Miller	Arthur Boynton	J. G. Miller	2½
46	Atterbury	Eastern Av. Garage	E. H. Sibley	J. C. Howes	1½
47	I. H. C.	Treat Hdw. Co.	L. H. Dixon	C. J. Tulley	800 lbs.

OFFICIAL CARS.

Interstate—Referee. E. M. F.—Confetti. Ford—Timers.

Thomas—Press. Frayer-Miller—Fire Dept.

MULLIN SEES FOUR STRAIGHT FOR ATHLETICS

By George Mullin.

Premier Pitcher of the Detroit Tigers, who has faced the Cubs in two world's series.

CHICAGO, Ill., Oct. 20.—I really believe that Connie Mack will spring the greatest surprise of the 1910 world championship series to-day. I look for him to come right back against the Cubs with Jack Coombs. Coombs won the game for Philadelphia. This despite the fact that he looked coated and was "forcing" his pitching up to the seventh inning. Then he went to pieces. He was over exerting himself, but that he was trying to put too much on the ball and thereby lacking control.

During the past three weeks of the American League schedule, Coombs pitched only a few innings. He is a pitcher who needs to be worked very often to be effective. In the second game he showed plainly the effect of rest. In his best, Coombs should be in far better form to-day than he was in the game at Philadelphia. He is a pitcher who shows at his very best when he is working often.

That second struggle, after a long layoff, should prove the finest kind of a workout and should put him in the most fertile for a hard game. Then, too, the Athletics are confident after Jack's victory over the Cubs, when he was not at his best, that if he lives up to expectations Chicago will find far greater difficulty than that which Coombs showed on his own previous start.

Coombs is anxious to go right back into the box. He is known to the baseball public that he was not at his best Tuesday. Every one familiar with Coombs knows that he should be better after a day's rest than if he waited three or four days.

Connie Mack gave me a quiet tip today that Coombs would surely work the first game here if the big fellow showed in preliminary practice that he had all his stuff at command. If Coombs does not show well in practice, Eddie Plank will be pitted against the National League champions. The same applies to Bender, if right, should win his game easily.

If the Athletics win to-day, I look for them to win four straight. They will, in this case, fall back upon Chief Bender for Friday's game. Bender's work in the opening struggle was such a revelation to the Cubs that his very presence on the baseball battle should go far toward determining the issue before it begins.

Lauds Contestants.

T. Ross Lippard of the Victor Motor Truck Company, who arrived in town yesterday, spoke in high words of praise of the contestants. He considers that he unqualifiedly stated that it was the best event in point of character that he had ever seen. He considered it a representative list, and felt confident that no matter what the result in the actual contest might be, the business men of New England would be benefited by a personal study and economy of motor trucks for use in their business houses.

W. J. Mehaney of the Rapid Motor Truck Company arrived in town yesterday, looking in the best of health and spirits and inspecting the details and arrangements that the committee had made. He said he couldn't be beat. We shall have in the run to-day the Rapid truck which made the Gilsdeen tour for the past three years, and finished third in the Philadelphia reliability run, and said that he considered that nothing more or less than an exercise gallop for the Auto Car.

It is a noticeable fact that among the list of private owners, are no less than three electric companies, who have thought sufficient of the test to withdraw their trucks from their regular service and compete in this event.

Another truck to come over the road was the Velie truck entered in Class 1, which left Buffalo on Monday and was driven by C. E. Shaw over the road to Boston, arriving here this morning. Mr. Shaw has had an exceedingly good run, made not the slightest adjustment and is thoroughly enthusiastic over his experience. He said: "I will not tell you how little or how much gasoline I used, but if I do as well in the contest of to-morrow and Saturday, one of those AMERICAN prizes will surely be back to Buffalo."

OLSON BEATS JIM M'LAUGHLIN

There was a genuine all wool and a yard wide wrestling match at the Columbia last night between Neil Olson of Boston and Jim McLaughlin of Donegal, Ire. Olson won the match principally because of his greater weight and superior knowledge of the game, but the Irishman was not defeated, as he had up one of the gamest and cleanest bouts seen here for many a day. With a little more experience, McLaughlin says, he hopes to reverse the verdict of last night. As it was he made the big Swede step the limit, winning the second fall in nine minutes with a scissors and headlock, after Olson had taken the first fall in twelve minutes with a headlock and chancery. Olson came back strong in the third bout and went after Jim hammer and tongs, and persisted in this method of attack until he secured a strangle hold from which it was impossible to escape. McLaughlin refused to quit until he was forced out from exhaustion.

The AMERICAN goes into more homes than all the other evening papers of Boston combined. It is the Quality newspaper.

LUCAS DRAWS WITH MURPHY

PROVIDENCE, R. I., Oct. 20.—Mike Slattery's boxing club at Thornton reopened with a fifteen round draw between Willie Lucas of Philadelphia and Eddie Murphy of South Boston.

The weight which the Boston lad carried over the Quaker was not sufficient to get him the decision, which was the local partisans wanted to see most of all. In the other contests Miller won in the third in the go with Kid Carson. Young Joe Morphy then stepped in his corner fight with Young Bob Fitzsimmons.

YANKS-GIANTS SIXTH GAME NETS $6,044.50

NEW YORK, Oct. 20. The receipts of the sixth game for the championship of Manhattan between the Yankees and the Highlanders at American League Park were $6,044.50, of which sum the National Commission will receive $604.45, and the club owners $5,440.05. The number of paid admissions totalled 7402.

35c COFFEE CUT TO PER LB 22c

Saturday night, Oct. 22d, our Great Fall Coffee Sale ends, so stock up liberally. "Pride of Aden" coffee—Hot from the roaster hourly; it's delicious. The Mocha, Java flavor will delight you—it's coffee stuatocracy.

"Pride of Aden" Coffee—as good elsewhere costs 35c lb. Our regular price is 27c lb., but cut for this sale, any quantity, per lb 22c
"Golden Rose" Coffee, cut to, lb 19c Hotel or Blend Coffee, cut to, lb 17c

Butter 33c
Finest Vermont, Fresh Made, Our Best
Eggs Strictly Fresh Laid, Guaranteed 33c Value. Doz 30c

Sugar, 5 Lbs . . 26c
Ivory Soap, 4 Bars 15c
Gold Dust, 4 Lb. Pkg. 18c
RICE Carolina 5 Lbs 23c
SEEDED RAISINS New Goods, 9c
Catsup Van Camp's pt bot 18c
Starch Best, 5 Lbs 17c
MOLASSES Fancy Porto Rico Gal. 43c Qt. 12c
Pea Beans Yellow Eyed Peas Peck 60c Qt 9c

Teas 60c Elsewhere Here, per lb 35c
Flour Cut Bag 75c 6.29
Golden Rose Flour, guaranteed equal to any made or money back Bbl.

Pork Heavy Clear Salt Lb 13c
SHOULDERS Sugar Cured, 12½c
Peas Fancy Can . . 9c
Corn Tender, Standard Can 9c
Tomatoes New Pack Can 9c
ROLLED OATS Best Quality 5 Lbs 17c
CRACKERS Pilot Crackers, Cream, Lunch or Pilot, 3 lb. 25c
Cheese Imported Sharp, Lb 19c
Potatoes New Maine Peck 18c

Wines, Liquors
Our standard of purity even higher than the strict U. S. government. Pints at ½ of qt. prices.

Whiskies
Mentor—Old mellow, full qt 73c
Actor—Pure, good, full qt 49c
Scotch—"Lords of England," bot 91c
Scotch—Usher's O. V. G., bot. 91c
Irish—Wise's Best, bot. 91c
Malt—Aquinas Whisky, purest, qt 73c

Gin and Rum
Lighthouse Gin—Holland type, qt. 97c
Gold Leeds Gin—Dry or Tom. 73c
Imported Jamaica Rum—qt 97c
Domestic—Everett Spring Rum, qt 73c

Beer, Ale, Stout
Schlitz—Milwaukee—Doz 1.00
Sterling Ale—qt. 2c Doz 1.40
Bass' Ale—Burke's Pts 18c qts 28c
Guinness' Stout—Burke's 18c 28c

Miscellaneous
Alcohol—Pure Druggist's, qt 39c
Cocktails—Man. or Manh., bot 85c
Brandy—Imported "1870," bot. 1.00
California Brandy—Santa, pure 73c
Imported Sherry—Imported, Sherry, bot 47c
Wines—Cal. Port, Sherry, bot 23c

The Ginter Co
Cor. Elm and Union Sts. Opposite 495 Washington St. Bet. West and Temple Place

Free Delivery ★ Write for Complete Price Lists
In Canal Specialty Shop, 163 Summer St. Near So. 122 Tremont St.

When in Need of Reliable, Seasonable Clothing

Come directly to this store. Because you are assured of receiving the best values, the best styles, the best qualities and the best treatment. With ample capital, capacity, courage and experience in the retail clothing trade, we have made it possible for any honest man or woman to dress better and more economically than ever before. We submit the products of the leading manufacturers of the country at prices ranging from 10 to 25 per cent below what is usually charged elsewhere for similar merchandise. THIS IS MADE POSSIBLE BY OUR EXPENSIVE AND EVER-INCREASING VOLUME OF BUSINESS.

"A CHARGE ACCOUNT"—We open accounts with all trustworthy people. It enables them to have such clothing as they and their families need when they need it, to be paid for in easy partial payments as they earn the money. IF YOU ARE HONEST WE WILL TRUST YOU—THAT'S ALL.

Ladies' Suits
New stylish Fall suits in serge, worsteds and fancy mixtures, lined with peau de soie and lined, perfect fitting. Priced from
9.90 to 14.50

Ladies' Suits
Beautiful suits of character in French serges, worsteds and diagonals. Guaranteed linings, expertly tailored in all of the staple colors and high shades.
16.98 to 30.00

Misses' Suits
The young miss will find her suit stylishly here, in beautiful serges and fancy suitings, all styles, colors and sizes, at money saving prices.
8.50 to 19.98

Millinery
We show the newest and most artistic creations in trimmed and ready-to-wear hats for ladies, misses and girls.
1.98 to 20.00

Ladies' Coats
Beautiful Fall and Winter coats in stylish mixtures, cheviots, kerseys and carassel, all styles and lengths. Our prices are economical.
6.50 to 30.00

Men's Suits
Splendid, comfortable suits in cassimeres, worsteds, tweeds and serge, single and double breasted; splendid fitting. The prices tempt you to pocket-quality.
7.98 to 18.50

Men's Suits
In fine quality of serge, worsted and cassimere suiting, all the new and correct styles and checks; soft roll collars, hand made button holes.
19.98 to 27.50

Youths' Suits
Our young men's suits embrace the style, snap and dash that appeal to young men. Splendid fitting and reliable materials with honest purchase.
6.98 to 23.50

Boys' Suits
For style, quality, fit and hard wear our boys' suits can't be beat in Reefers, Russian and sailor models. Our values need no word painting.
1.98 to 8.50

Men's Overcoats
In covert, cheviot, tinmeas and fancy cassimeres, in double and single breasted, full drape and cutaway will prompt you to buy. Fall and winter weights.
8.50 to 25.00

OPEN EVENINGS — We Are Complete Outfitters for Men, Women and Children — OPEN EVENINGS

GIRLS' COATS
Ages 4 to 14. In Kersey, Cheviot, stylish mixtures and Bear Skin, correct styles, all colors.
1.98 to 12.50

Joyce Bros. & Co.
HAVE YOUR PURCHASES CHARGED
733-735 Washington St. Boston
15 Granite St., Quincy, Mass., 8 and 10 Park Pl., Pawtucket, R. I., 37 Elm St., Manchester, N. H., 479-485 Westminster St., Providence, R. I.

BOYS' O'COATS
If the boy is to have a new Overcoat, now is the time and here is the place to buy it.
2.98 to 12.00

IT IS OLD
Mellow and Palatable
OLD CROW RYE
Sold only in bottles—never sold in bulk.
ALL DEALERS

H. B. KIRK & CO., Sole Bottlers, N.Y.

Dr. Hallock's

Famous Remedies CURE TO STAY CURED
Men's Diseases and Weaknesses.
Experience, Practice, Knowledge

DR. HALLOCK CO.
114 Court St., Boston, Mass.
Office 42 years at the same old stand, corner of Court and Cornhill, one minute's walk from Bowdoin square; the most well established, reliable, safe, and popular, as any papers show and all residents know.

I CURE MEN
SPECIALIST
DISEASES and WEAKNESSES
Of Men, Middle Aged and Old. Right Methods, Best Methods. No Cal-o-mel, Mercury or Potash. Don't take time and money to visit several doctors. Consult me first. Cures in all treatment. Ordinary time 21 to 40 days. Consultation free. Strictly confidential. Charges reasonable. Cures guaranteed in permanently curable cases. Hours 10 to 1, 2 to 5, 7 to 8. Sundays 10 to 1.

ADVICE FREE
BLOOD POISON cured in 21 to 40 days. Primary, Secondary or Tertiary Debility, Nervousness, Kidney, Bladder and Urinary Troubles, Rheumatism, Piles, Rupture, Stricture, Varicocele, Hydrocele, Skin and Blood Diseases. Call or write. Dr. KILLORY, 214 COURT ST., Cor. Hanover. Boston. Established 1888.

Dr. Joseph Grady
Graduate N. Y. University Medical College
Registered according to law. Experience covers European and American Hospitals and private practice. Treats all difficult Blood, Nervous, Skin and Chronic diseases and cures them in the shortest possible time, including medicine and a careful examination. Consultation invited and free to all.
238 Tremont St. BOSTON
Hrs. 10-12, 2-5, 7-8, Sun. 10-12. Closed Wed.

I Cure Men
TO STAY CURED
I give a guarantee in all acute, active and chronic diseases and weaknesses from which I cause can positively be cured. Kidney and urinary complaints. I have devoted years to the study of my specialty. Graduate of Harvard Medical School.
I see and treat every one personally. All treated and cured at home. Consultation and examination free. Don't write, come to see me. You will never regret it, for I will make you a well man. Office hours 9 to 12 a.m., 2 to 5 p.m., 7 to 8 p.m. Sundays, 10 to 1.
DR. ROTHFUCHS 7 Park Square

Every Woman
Is interested and should know about the wonderful MARVEL Whirling Spray
The new Vaginal Syringe
Ask your druggist for it. If he cannot supply the MARVEL, accept no substitute, but send stamp for booklet—it's free. It gives full particulars, directions, prices, etc., in plain sealed envelope. Sold by druggists, or sent prepaid on receipt of price, $3.00. Send for booklet. Mailed in plain wrapper. Sold by druggists, or sent prepaid on receipt of price, $3.00. Booklet on request. MARVEL CO., 44 E. 23d St., NEW YORK.
For sale at all Elder-Jaynes Drug Stores. Mail orders solicited.

Big G
Inflammations, Irritations or ulcerations of all mucous membranes, also of gleets from the male, and whites or other organs.
Sold by Druggists
The Bottle Shape Prevents Contact with the Hand
Guaranteed not to Stricture
U.S.A.
or in plain wrapper, express prepaid, or sent to you by us, in three bottles, $2.75. Booklet on request.

J.P. Those suffering from weakness and lack of vigor should write us. We take Jayton Pills, by their use you will tell a story of marvelous results. This medicine has more rejuvenating, vitalizing force than has ever before been offered. Send post-paid in plain package only on receipt of this ad. and $1.
Made by its originators, C. Hood Co., proprietors Hood's Sarsaparilla, Lowell, Mass.

GoatLymph Double Strength Tablets
(A COMPOUND)
Nature's own remedy for depleted nerve force; for exhaustion; for debility; for lost manhood; for impotency. A special highly effective tablet form; 60 tablets in box, $2. Lasts one month. Sold in Boston only by all
Elder-Jaynes Drug Stores.

Medical and Surgical SPECIALIST ADVICE FREE
614 Columbus av., long experience; all diseases of Men and Women. Forms low. Hours 10-2.
DR. ADY, Specialist; Nervous Debility, Blood, Skin and Urinary Diseases; Men and Women. Cures Guaranteed. C. Free. 10-6. 82 Berkeley St.

BOSTON MARE PICKED TO WIN HILLSGROVE RACE

BOSTON AMERICAN SPORTS

MULLIN PREDICTS MACK'S MEN WILL WIN FOUR STRAIGHT

CUB FANS PUT CRAPE ON DOOR OF CLUB OWNER

CHICAGO, Ill., Oct. 20.—Disgruntled Cub fans, who neither permitted numerous requests for the world's series games nor to buy West Side ticket brokers back, expressed their opinion of Charles W. Murphy in the Coin Exchange National Bank building in an effort to get some satisfaction. As they have been the ones for whom the club has always found the most lickety-cut lines and considerable amusement in passing out the nothing themselves, they decided to show the door of the club owner. [illegible] ...ed a knock of [illegible] ...ance, which [illegible] ...ebuke of the [illegible] ...ed Attorney [illegible] ...ounty grand [illegible] ...ere [illegible] ...ed to [illegible] ...ed to [illegible] ...ed to

HARVARD ELEVEN SEES HARD FIGHT WITH BROWN TEAM

BOSTON AMERICAN SPORTS

BARNEY OLDFIELD SUSPENDED; FIGHTS AUTO RACING BOARD

Mr. A. Mutt Is Going to Play with the Cubs To-day — *By "Bud" Fisher*

WELL, JEFF I'M THROUGH WITH BEING A BOOK AGENT. THERE'S CLASS TO ME NOW. I TOLD FRANK CHANCE I WAS A GREAT OUTFIELDER AND HE'S GONNA GIVE ME A CHANCE TO PLAY AGAINST THE ATHLETICS TO DAY! GREAT HUH!
I'LL BE THE SENSATION OF THE POST SEASON - I WISH THEY'D.. KNOCK A FLY OUT HERE SO I COULD BE A HERO
OH PINE! HERE COMES ONE, WATCH ME HAND IT. IT'S IN TINKER'S TERRITORY BUT I DON'T CARE. I'LL MAKE A NAME FOR MYSELF
I GOT IT! I GOT IT! DON'T BUTT IN I GOT IT!
I WONDER IF ANY SHIRTS ARE LOOKING AT A HERO
Fisher

HARVARD SEES HARD BATTLE WITH BROWN

By E. V. B. Parke.

Philbin Master at Game.

Linemen Break Up Plays

Excellent Interference

INDIAN CHIEF'S GRANDSON PAYS TO HUNT GAME

By DICK CARPENTER.

Hears Call of the Wild

No Privileges For Injun.

SNAP YOUR GAME AND WIN A PRIZE

FOOTBALL PLAYER BREAKS COLLAR BONE

DE ORO WINS AGAIN.

HARVARD TENNIS FINALS TO-MORROW

TY COBB PREDICTS IT WILL BE 4 STRAIGHT

10 RACES FOR LOCAL MATINEE

BURKE TRACK MANAGER

A SALARY RAISER IN YOUR POCKET

The I. C. S. handbooks are time savers and salary raisers. Designed to fit the needs of the man on the job. Propounded by mechanics to be the best handbooks published. A separate handbook for each occupation

ELECTRICAL WORKERS
976 pages of electrical information, data and formulas covering from wiring to running a power plant.

BUILDING TRADES
872 pages of information, data and formulas for architects, builders, contractors, carpenters and bricklayers, whether in city or country.

MACHINISTS
A book for every man whose duty, task or hobby is in contact with machinery; 878 pages, well illustrated.

PLUMBERS AND FITTERS
Useful to helper or inspector, 375 pages, well illustrated, covers with useful formulas.

OPTICAL WORKERS
300 pages of little things that save business men $100 a month.

MARINERS
A 20 mile book for navigators, giving full directions for finding latitude and longitude, etc. 224 pages, well illustrated.

THE STEEL SQUARE
A practical treatise that cuts your time in half, easy to understand, no algebra or trigonometry, numerous diagrams and illustrations.

Pocket size, Indexed so that the information may be found instantly.

Worth $1.00. Sold for 50 cents in cloth and $1.00 in leather binding to advertise the FREE EXHIBIT of the International Correspondence Schools, 9 Boylston St., Boston.

Information on All Courses Free.

7-804

Factory's output now upwards of Half-Million weekly. Largest selling brand of 10c cigars in the world. Factory, Manchester, N. H.

Try Pabst Blue Ribbon Beer

You will enjoy its delicate flavor and agreeable smoothness. Order a case by phone.

L. Speedel & Co., 51 Sleeper Street, Tel. Main 4166 and 4160

"THE-FRONT-THAT-WON'T-BREAK-DOWN"

At our shop and nowhere else can you get coats built after the famous design, "The-front-that-won't-break-down." This trade-mark has been registered at the State House by us for your protection. No other tailor can use it. We build every coat on this pattern.

Our prices for suit (or overcoat) run $15 to $25—equal in style and quality to other good tailors' $30 to $40 offerings. Dress Suits and Tuxedos $25 to $40. Open evenings.

GALE & KENT

Boston's Busiest Tailors

96 Court Street — Open Evenings

Try Dondero's The Best Hawley Street Ladies' and Gents' Bohemian Cafe In Boston

BAKED OR BROILED LIVE LOBSTERS
FRIDAY 35c
HOUSMAN'S
21 AVERY STREET
REAR OF TREMONT THEATRE

Try Pabst Blue Ribbon Beer

You will enjoy its delicate flavor and agreeable smoothness. Order a case by phone.

L. Speedel & Co., 51 Sleeper Street, Tel. Main 4166 and 4160

CASH

I got the Houghton Stock of $65.00 Suitings and Overcoatings which I will make to order for

$15.00

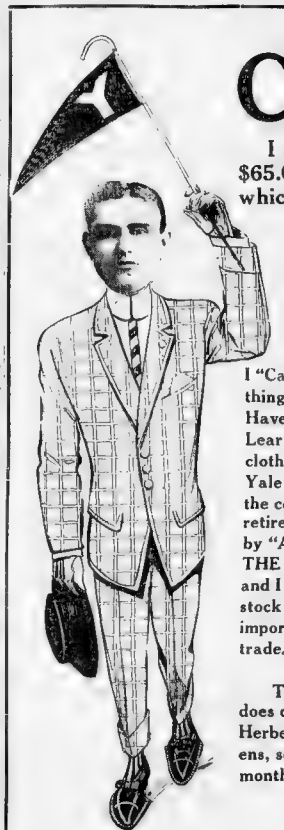

NEW HAVEN

I "Came through" with another good thing for my customers down at New Haven yesterday. For 35 years S. Lear & Son fashioned the finest clothes under the very shadow of Yale for the best dressed men in the college. The firm's decision to retire from business was followed by "A MESSAGE TO MITCHELL, THE MAN WITH THE MONEY," and I bought their entire beautiful stock of woolens—goods that were imported for the best university trade. You know what that means.

This big purchase, coming as it does on top of my heavy buy of the Herbert R. Houghton & Co. woolens, sets back my removal for one month.

I OPEN MY 15TH STORE THURSDAY, OCT. 20TH, AT 1102 CHAPEL ST., NEW HAVEN

All Uncalled For SUITS $5

MITCHELL The TAILOR

Open Evenings — 305 WASHINGTON ST.

BOSTON AMERICAN'S DOUBLE

My Lady's Hat

By ELLA WHEELER WILCOX

N

Wh

to this n

clans, wh

them wi

ing and

To save human life. Were all the wild asses of the world to remain in the world but a few years, what a

man beings

But wh

excuse can be offered for the

the suffering lamb which pro

she not aware of the industrial

down this adornment for herself? If she is aware of it, can she claim the

po

opt

a

ex

he

to

ph

ou

life

an

ma

the

as

She

Marry Young; Don't Wait

By BEATRICE FAIRFAX

W

becam

said

years

It

wanted

times

and

life and

cal

sop

by

She

She never dreamed how true it was with

enthusiasm.

Cannot Restore Youth

The man to marry is a man two years younger than himself, he must be forced to

He may marry her and make an ex

husband, but he will never be as restless

happy as he would have been in marri

girl of his own age.

The boy is infatuated, and will

for himself, he must be forced to

Women Age Quickly

Women age more quickly than men

both painful and ridiculous

select a middle-aged wife trying to

on a frisky young husband. We

all women should marry young. The

should enjoy their youth together. It

possibility is good for them and

conclusive that he has a wife and chi

dependent on his earnings and d

upon the man who otherwise might

to wait to but little

My advice to all young people is marry

and marry young.

I don't mean that a man should marry

unless he is willing to work for his wife

and feels that he can support her. But

Last God must start in wher

your parents left off.

If he have to give up a few pe

luxuries, but a good wife is the greatest

help of all.

Here are two pictures for my little

girl friends to look at. Which wife would

you rather be?

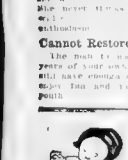

Brain-workers specially appreciate Campbell's Tomato Soup.

Their work makes an unusual demand on the nervous energy. And when fatigued after a hard day's work the stomach is too tired to take care of a heavy meal. You get more good out of

Campbell's TOMATO SOUP

It is light, nourishing, easily digested; has a tonic effect on jaded nerves. And eaten with a little bread-and-butter makes an appetizing meal.

Isn't that just what you want on occasion?

21 kinds 10c a can

Just add hot water, bring to a boil, and serve.

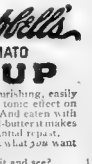

The housewife's handy companion—Campbell's Menu Book free on request.

JOSEPH CAMPBELL COMPANY Camden N J

Look for the red-and-white label

The Ghost Objected

By FRANCES L. GARSIDE.

IT was a gloomy night in Shadeland.

There was a cool rain, and the wind

with all its means

ing to keep warm. They were awaiting

with some interest the return of a woman

who died yesterday and who had been per

mitted to return to earth to revisit the

scenes of her former abode.

They could feel her coming a long way

off by the

and when

but sputtered on in her indignation that

her words were blown away.

"What do you think?" she managed to

gasp, "they had All Hallow'k creep on my

dead! As if I were an old woman! They

might have put some life with it!"

Here she ended

the air

peoples

girl the

disappointed over the

wind her

about a widow whom she

held responsible and who lived next door

CHASE & SANBORN'S HIGH GRADE TEAS & COFFEES

Their Wedding Journey

By NELL BRINKLEY

1, 1910, by American Journal Examiner

They're going to Honeymoon Land; its other name may be Florida, Bermuda or Lovelyville-by-the-Sea

The Laughing Satyr

The Story of a Studio Murder Mystery, from "The Veil of Clay," by Meta Simmins

Copyright, by American Press Association, Daily Mail, 1910

EIGHTEENTH INSTALMENT

"N

Very good.

Even the inspector, accus

ed for long years to the unexpected,

s conscious of a thrill of horrified sur

ise as he looked at the woman he had

ld for dead and discovered in her

ace, perhaps, but

hildish beauty as marvelously transformed

ssence

ing with a shift in and dis

tress to cover

ed, self-cheri

I have discovered the object of

ou seek * * * this woman is

Mr. Jardine

And as the inspector, with an incred

ous gesture, hurriedly lifted and

ut cross hand forward, her own eyes

ne brought so steadfastly malignant, bade

m be silent.

I have proof. Very slowly

using words unkind only as a child might,

ut in a voice in the background that

ounded to the intent listening ears the

tern of the letter discovered torn in Mrs.

Knowers fireplace and pieced together by

the latter addressed to the police that told

of the existence in Jardine's flat of the

ungainly disclosed to that discovery and

the body of the murdered man.

Very calm to the woman who had

brooded so long over the details who saw

in them a thing she desired to see, but

ought to be startling to the detective, it was difficult to

ain her, but she did so with all the fact

at his command.

"Arrest Jardine!"

After all, mere hearsay, madam," he

concluded.

If Mrs. Stuyvesant's eyes had been

knives they would have wounded Inspector

Goodrich sorely. She curbed her impatience

though hearsay to enable

to search

Assuredly madam. The first will be

ne and without delay."

And if found enough to arrest—the

ther.

On suspicion yes madam. I may act

ith without any breach of confidence that

Mr. Jardine's affairs under surveillance.

Ah! Just the one point of

hich my confidant of the most intimate

ort.

It stood up. Under the most favorable

of circumstances nothing was to be gained

y probe of the interview now in progress.

erson instructed it was highly dis

reet that it should cease.

He uttered a few platitudes regarding

e criminality, his interest in the case—

e unremitting care of those in charge of

. The woman did not heed him.

"Enough evidence to hang him to to

ay. Enough even enough evidence in

er letter

The sentence came in abrupt, detached

words that were followed by other sounds

dreadful sounds

to scar to the horrified mind that it was him

attempted laughter

"Enough evidence to hang him—to hang

Lovell's murderer.

Inspector Goodrich never knew whether

the sentence had been completed, whether

instinctively he had completed it himself

struggling, gasping sound had followed

the face of the woman on the

bed seemed to twist and crumple up. With

M

MRS. MEYNARTH came quickly

down the staircase of the house in

Waltonside street, and, without a

glance to the right or left, turned up the

same side of the street and farther into the heart

of the

Lights into the Strand

and the Mall was the nearest to the

street. There was no one in

Mall at that hour, and a stranger

would be conspicuous. It was

to the Strand

that Mrs. Meynarth would be most likely to be caught by the

Inspector's agent

thrown to her by the

and

Mrs. Meynarth

She

was

as she

and

fact

that had happened, but

must

act

But now the worst had happened. A

dreadful word had

spoken

and her life

Even now

the

of

was

Mr. Fleury

Friend

She knew Perry's house

she had been

there

Perry would be in his

office

Waterside street

to take up his

more or less permanent

abode

A

and

a

and its many interesting

curios had received him

to the

and cozy

covering the

strong

of a small patio

Perry

after an appreciable delay

the door was opened by an untidy

boy in a striped linen jacket who made

no reply to her inquiry if Mr. Fleury

and

showing

into a

and blase manner, commanded her to step

inside.

She sat near the window and loosened

her bonnet strings, for she was hot and

tired, and as she waited she rehearsed

what she would say.

Mr. Jardine in danger—the police are

after him, we should be after warning

him sir," and an unpleasantly crude and

unfinished look as she surveyed it mentally.

For a while it was pleasant sitting there

in the breeze that blew off the canal, but

as the minutes slipped by and

to relieve the tedium of her waiting she be

came gradually uneasy.

She stood up, tied her bonnet strings

with an air of resolution, and was just

moving to the door when it opened. From

to the bell and pulled

all waited at the familiar, "If you'

here I

If Mr. Fleury can

and another

was ushered into

A visitor at whom so startled a virtuous

matron, Mrs. Meynarth stared

in

a

of

for

a few seconds, forgetful

of

Perry

Mac

Mac

Fleury

Mac

Fleury

Mac

Fleury

The Atlantic Crossed By Balloon

Edgar Allan Poe's Famous "Balloon" Hoax

THIRD INSTALMENT

We were all now anxious to test the efficiency of the rudder and screw, and we put them both into completion forthwith, for the purpose of altering our direction, and our course was brought nearly at right angles to that of the wind; when we set in motion the spring of the screw, and were rejoiced to find it propel us readily as desired. Upon this we gave nine hearty cheers and dropped in the sea a bottle, inclosing a slip of parchment with a brief account of the principle of the invention. Hardly, however, had we done with our rejoicings, when an unforeseen accident occurred which discouraged us in no little degree. The steel rod connecting the spring with the propeller was suddenly forked out of place at the car end by a swaying of the car through some movement of one of the two seamen we had taken up, and in an instant hung dangling out of reach, from the pivot of the axis of the screw. While we were endeavoring to regain it, our attention being completely absorbed, we became involved in a strong current of wind from the east, which bore us, with rapidly increasing force, toward the Atlantic. We soon found ourselves driving out to sea at the rate of not less, certainly, than fifty or sixty miles an hour, so that we came up with Cape Clear, at some forty miles to our north, before we had secured the rod, and had time to think what we were about. It was now that Mr. Ainsworth made an extraordinary but, to my fancy, by no means unreasonable or chimerical proposition, in which he was instantly seconded by Mr. Holland—viz.; that we should take advantage of the strong gale which bore us on, and in place of beating back to Paris, make an attempt to reach the coast of North America. After slight reflection I gave a willing assent to this bold proposition, which astrange to say! met with objection from the two seamen only. As the stronger party, however, we overruled their fears, and kept resolutely upon our course. We steered due west, but as the trailing barge instantly impeded our progress, and we had the balloon abundantly at command, either for ascent or descent, we first threw out fifty pounds of ballast and then wound up fifty fathoms of a windlass so much of the rope as brought it quite clear of the sea. We perceived the effect of this manoeuvre immediately, in a vastly increased rate of progress; and as the gale freshened we flew with a velocity nearly inconceivable, the guide-rope flying out behind the car like a streamer from a vessel. It is needless to say that a very short time sufficed us to lose sight of the coast. We passed over innumerable vessels of all kinds, a few of which were endeavoring to beat us, but the most of them lying to. We exhibited the greatest excitement on board all—an excitement greatly relished by ourselves, and especially by our two men, who, now under the influence of a dram of Geneva, seemed resolved to give all scruples, or fear, to the wind. Many of the vessels fired signal guns; and in all we were saluted with loud cheers (which we heard with surprising distinctness) and the waving of caps and handkerchiefs. We kept on in this manner throughout the day with no material incident, and, as the shades of night closed around us, we made a rough estimate of the distance traversed. It could not have been less than five hundred miles. We were still, apparently, going at a great rate. The propeller was kept in constant operation, and, no doubt, aided our progress materially. As the sun went down the gale freshened into an absolute hurricane, and the ocean beneath was clearly visible on account of its phosphorescence. The wind was from the east all night, and gave us the brightest omen of success. We suffered no little from cold, and the dampness of the atmosphere was most unpleasant; but the ample space of the car enabled us to lie down, and by means of cloaks and a few blankets we did sufficiently well.

Most Exciting Time.

"P. S. (by Mr. Ainsworth)—The last nine hours have been unquestionably the most exciting of my life. I can conceive nothing more exhilarating than the strange peril and novelty of an adventure such as this. May God grant that I succeed! I ask not for success for mere safety to my insignificant person, but for the sake of human knowledge and for the vastness of the triumph. And yet the sole wonder is why men have scrupled to attempt it before. One single gale such as now befriends us for such a conquest, whirl forward a balloon for four or five days (these gales often last longer) and the voyager will be easily borne, in that period, from coast to coast. In vies of such a gale the broad Atlantic becomes a mere lake. I am more struck just now, with the supposed silence which reigns in the sea beneath us, notwithstanding its agitation, than with any other phenomenon presenting itself. The waters give up no voice to the heavens. The immense flaming ocean writhes and is tortured uncomplainingly. The moon, unless argos suggest the idea of the numerable dumb gigantic fiends struggling in impotent agony. In a night such as is this to me, a man lives—lives a whole century of ordinary life—nor would I forego this rapturous delight for that of a whole century of ordinary existence.

"Sunday, the 7th (Mr. Mason's MS.)—This morning the gale, by ten, had subsided to an eight or nine-knot breeze (for a vessel at sea), and bears on, perhaps, thirty miles per hour or more. It has veered, however, very considerably to the north, and now, at sundown, we are holding our course due west, principally by the screw and rudder, which answer their purposes to admiration. I regard the project as thoroughly successful, and the easy navigation of the air in any direction (not exactly in the teeth of a gale) as no longer problematical. We could not have made head against the strong wind of yesterday; but, by ascending, we might have got out of its influence. If requisite. Against a pretty stiff breeze, I feel convinced, we can make our way with the propeller. At noon to-day we ascended to an elevation of nearly 25,000 feet, by discharging ballast. [94 this to search for a more direct current, but found none so favorable as the one we are now in. We have an abundance of gas to take us across this small pond, even should the voyage last three weeks. I have not the slightest fear for the result. The difficulty has been strangely exaggerated and misapprehended. I can choose any current, and should I find all currents against me, I can make very tolerable headway with the propeller. We have had no accident worth recording. The night promises fair.

Experiences High in Air.

"P. S. (By Mr. Ainsworth)—I have little to record except the fact (to me quite a surprising one) that, at an elevation equal to that of Cotopaxi, I experienced neither very intense cold, nor headache, nor difficulty of breathing; neither, I find, did Mr. Mason, nor Mr. Holland, nor Sir Everard. Mr. Osborne complained of constriction of the chest, but this soon went off. We have flown at a great rate during the day, and we must be more than half way across the Atlantic. We have passed over some twenty or thirty vessels of various kinds, and all seem to be delightfully astonished. Crossing the ocean in a balloon is not so difficult a feat after all. Omne ignotum pro magnifico. Mem.: at 25,000 feet elevation the sky appears nearly black, and the stars are distinctly visible, while the sea does not seem convex as one might suppose, but absolutely and most unequivocally concave."

[*] Note.—Mr. Ainsworth has not attempted to account for the phenomenon, which, however, is quite susceptible of explanation. The dropped from an elevation of 25,000 feet, perpendicularly to the surface of the earth or sea, would form the perpendicular of a right-angled triangle, of which the base would extend from the right angle to the horizon, and the hypothenuse from the horizon to the balloon. But the 25,000 feet of altitude is little or nothing, in comparison with the extent of the prospect. In other words, the base and hypothenuse of the supposed triangle would be so great, when compared with the perpendicular, that the two former may be regarded as nearly blended. In this manner the horizon of the aeronaut would appear to be on a level with the car. But, as the point immediately beneath him seems, and is, at a great distance below him, it seems, of course, also at a great distance below the horizon. Hence the impression of concavity; and this impression must remain, until the elevation shall bear as great a proportion to the extent of prospect, that the apparent curvature of the base and hypothenuse disappears—when the earth's real convexity must become apparent.]

"Monday, the 8th. (Mr. Mason's MS.)—This morning we had again some little trouble with the fog of the propeller, which must be entirely remodelled, for fear of serious accident, the steel rod, not the vanes. The latter could not be improved. The wind has been blowing steadily and strongly from the northeast all day, and for the most part we have run upon favoring us. Just before day we had a shock or two of atmospheric electricity, and subsequently a storm of some violence and concussions in the balloon, accompanied with the usual rapid and violent silence of the whole machine. These phenomena were occasioned by the expansion of the gas, through increase of heat in the atmosphere, and the consequent disruption of the valve-pipe. A few of tea with which the network had been most carefully provided. Two of these down several bottles to the vessels below. See one of them picked up by a large ship (seemingly one of the New York line packets). Endeavored to make her hear us, but could not be sure of it. Mr. Osborne's cologne made it all right, and something like Atlantic. It is now twelve at night, and we are still going nearly due west at a rapid pace. The sea is peculiarly phosphorescent.

"P. S.—(By Mr. Ainsworth)—It is now two a. m. and nearly calm as well as I can judge—but it is difficult to determine this point, since we move with the air so completely. I have not slept since quitting Wheal-Vor, but can stand it no longer, and must take a nap. We cannot be far from the American coast.

"Tuesday, the 9th (Mr. Mason's MS.)—One p. m. We are in full view of the low coast of South Carolina. The great problem is accomplished. We have crossed the Atlantic—fairly and safely—crossed it in a balloon! God be praised! Who shall say that any thing is impossible hereafter?"

Triumphant Landing.

The Journal here ceases. Some particulars of the descent were communicated, however, by Mr. Ainsworth to Mr. Sturgis, it was nearly dead calm when the voyagers first came in view of the coast, and were immediately recognized both by Mr. Sturgis and Mr. Osborne. The latter having a supplementary bag and valve, it was immediately resolved to descend in the vicinity. The balloon was lowered over the beach (the tide being out) with great and smooth and admirably adapted for a descent, and the grapnel, which took firm hold at once. The cable was then fastened to a tree, and burned out, of course, to see the ballast. It was with the greatest difficulty that any one could be made to believe the actual truth of the voyage of the aeronaut. The grapnel caught at 2 o'clock, and thus the whole voyage, completed in seventy-five hours, or less, coming from shore to shore. No serious accident occurred. No real inconvenience, of any kind, was felt. All were exhausted and secured with considerable, but not with great fatigue. From this narrative is compiled was dispatched from Charleston, the party were Fort Moultrie, their further journey were not ascertained; but we can readily conceive our readers' impatience of information either on Monday or in the course of the next day, at furthest. This is unquestionably the most astonishing, the most interesting and the most important undertaking ever accomplished by man. What other incident events may ensue, it would be useless now to think of determining.

THE END.

GRAYING HAIR

DESPITE the enthusiasts who rave over young faces and white hair, no woman really welcomes gray hair; she may be resigned to it as the point of not growing does, but that is all.

Therefore take every precaution to keep your hair from turning, for several health will do it; so will excessive worry, too much brain work without proper exercise and relaxation.

Nothing will cause the hair to become gray so quickly as allowing the scalp to be robbed of nourishing oils. Do this rapon too much shampooing or the use of strong mixtures on the hair is bad.

Tonics that contain plenty of oil are favorable to keep the natural hues of the hair, and should be used regularly by those whose family has a tendency to turn gray early.

HAS SCIENCE, LIKE FRANKENSTEIN, CREATED A HUMAN MONSTER?

The strange researches of a Mexican scientist who claims to have discovered the secret of life and to have created a man-like creature. See next Sunday's

BOSTON SUNDAY AMERICAN.

TWO LEADERS OF EXCLUSIVE BOSTON SOCIETY CIRCLES

MISS NATHANIEL THAYER

MRS. BAYARD THAYER

Two of Boston's most interesting buttons Miss Nathaniel Thayer and Mrs. Bayard Thayer will shortly take their places in the front ranks of Boston's fashionable hostesses. Mrs. Nathaniel Thayer has already returned to town after a delightful session at Newport, and Mrs. Bayard Thayer who still lingers at her Worcester estate, will return the last of the month.

School Girl Don'ts

DON'T think it smart to feel it over new scholars. Hazing is bad enough for boys; girls should be above it.

Don't spend your first week in school groaning that vacation is over. Buckle down to work and life will be easier for you.

Don't think yourself so clever that you need not study. It is rarely the most brilliant pupil in a school who carries off the honors. Plodders may be despised, but they win.

Don't, on the other hand, let your ambition run away with you. A healthy body counts more to a growing girl than abnormal brain development. There is time for the latter in years ahead, but now is a crucial health period that dare not risk overstudy.

Don't be unruly, disagreeable, snooty or "bossy" as a school girl. Besides making yourself unpopular with teachers and schoolmates you are making impressions that never will be forgotten no matter how much you change in after years.

Don't try to make the teacher an object of humor. Just once the school girl should feel it worth while to hurt the woman who teaches her as one should.

Don't be a shirk. In after life you would hate to have old friends say, "Girl wages have come a long way since you were in school." Or, "Since the girl who never and could finish in school."

Don't be a grind. Study how to do it ways taking into belief her desk, inspiration and training. Don't be the girl who turned and cuts steadily all recess in her room. Exercise and fresh air are needed to purify the blood and keep the brain clear.

Don't be double-faced or a cheat at your lessons. The impression of school days are not lasting, but the actions which give rise to them have a lasting effect on one's own character. The school crush rarely makes the honest woman.

HAPPINESS.

HAPPINESS comes to us in many ways, nearly all of us in fragments. Nobody can arrange for a whole month's happiness in advance. We may have happier moments in the cocoa session than in the one. They may come at a dinner party, in the exchange of confidences with a friend, in a good "rush" and when shooting. In clean suite to supervising in a couplet of verse or a page or of a book or the sight on a well fitting suit of close hauled. But promised joys are the most elusive. He who would sit down to enjoy the sunset, to hear the wind sing in the grass or surge beautifully through trees, to listen to the song of birds or the cries of sea fowl in a marsh or the tinkle of church bells rising from a valley or village would do these things to reach perfection will and certainly it is be alone that he would indulge in melancholy. From London Spectator.

Don't Persecute your Bowels

Cut out cathartics and purgatives. They are brutal —don't—commencement. Try

CARTER'S LITTLE LIVER PILLS

Purely vegetable. Act gently on the liver, regulate the bile, relieve the distress after eating. Prevent the formation of the bowel. Cure Constipation.

Sick Headache and Indigestion, as millions know.

Small Pill, Small Dose, Small Price

Genuine must bear Signature

Brent Good

Society Sea Goers Crowd the Liners

By ELIZABETH ELLIOTT

While some of our fashionables are just returning from the other side, still others are just going, and closest friends are constantly passing one another on high seas. Among those recently returning are Dr. and Mrs. Nathaniel Bowditch Perkins, who have been abroad since early Spring and who have made sojourns in various parts of the European countries where Dr. Perkins continued his medical research work. Mrs. Potter is the daughter of the Charles Sargents of "Holm Lea," Brookline, and while abroad her young son was with the Sargents at their Summer home.

* * *

Mr. and Mrs. Horace B. Stanton of Brimmer street and Milton, and Dr. and Mrs. Horace Packard of Commonwealth avenue, who have been automobiling on the Continent, are also recent arrivals on this side.

* * *

Mrs. William B. Bacon who, when in Boston, made her home at the Victoria, has returned to her country seat abroad and has joined her sister, Mrs. J. Frederick Schenck, in Lenox for the late Autumn season. Mrs. Bacon's brother, Gaspar Bacon and his bride who, before her marriage was Miss Pribella Toland, have also returned from abroad.

* * *

Dr. and Mrs. Walter Channing of Brookline and their two daughters, Miss Barbara and Miss Rosalie, who have been abroad since Spring and have done considerable motoring on the other side, are again in town for the Winter.

* * *

Mr. and Mrs. Francis Stanton Blake are due to arrive in their estate in Cap Martin, France, until late in November. They have been the recent guests of relatives in London and have also been visiting Mrs. Blake's people in the South.

* * *

Mr. and Mrs. Leverett Tuckerman are planning to remain abroad until after Thanksgiving. Before returning they will visit their young relative, Mrs. Louis Charles Aldrich, a German son of Boston's recent brides, who now resides in London.

* * *

Mr. and Mrs. Amory Eliot and their daughter, Miss Rosamond Eliot, are about to arrive in Europe. Mrs. Eliot and her daughter will remain with the Winter in Paris, where the latter is to attend a finishing school, while the former is to be a delightful guest of friends.

* * *

Mr. and Mrs. Frederick Moore (Mary Aspinwall) have returned to their estate at West Manchester, Mass., after visiting with the Dexter Paulls at Baltimore. Mrs. Moore is one of the most interesting young matrons of the Young Regime.

Special Notice.

Only One "BROMO QUININE" that is **Laxative Bromo Quinine**

Cures a Cold in One Day. Grip in 2 Days

E. W. Grove on every box. 25c

Shop at Butler's 90 Fremont St. FOR FRIDAY

SPECIAL READY-TO-WEAR VALUES

THIS MEANS FITTED—ALL ALTERATIONS FREE

Suits for Stout Ladies

This Beautiful Carneal Coat, in the full 54-inch length, is made of fine all-wool cheviot and has the real fur collar. Lined throughout with guaranteed Skinner satin. Sizes 34 to 44 bust. Value $15.00 to $20.00. Special

New Fall Coats for ladies and misses, in novelty mixtures, plain cloths or new cloth effects, in all the leading shades, including the new Taupe, Brown, Green, Grey, Blue and Black. Sizes 32 to 44 bust. Value $12.00 to $15.00. Special

7.50 London Shape Rain Coat, in black only, made of fine quality rubberized cloth, with double cape, lined throughout with plaid lining, and has deep flounce. Sizes 32 to 44 bust. Value $12.00. Special

All-Wool Storm Serge, in navy blue only, 56 inches wide, made in box coat effect, with deep flounce, lined throughout with plaid lining, and has deep flounce. Sizes 32 to 44 bust. Value $12.00. Special

15.00 to 20.00 **9.98** **4.79** **3.75** **6.98**

DOUBLE LEGAL STAMPS MORNINGS MEANS 5% DISCOUNT

SHOE DEPARTMENT

Boys' and Girls' $2.00 to $3.50 Gun Metal Calf or Vici Kid, Calf Button or Lace, Dighton Street Shape, Sizes 9½ to 13½. 1.35

Sizes 11½ to 2. 1.65

Sizes 11½ to 2. 1.95

Young Ladies', sizes 2½ to 6. 2.65

Little Boys' $4.25 Satin Calf Lace Boots, sizes 9 to 13. 89c

Boys' $4.75 Box Calf Boots, sizes 2½ to 6. 1.29

SMALL WARES

One Silk Finished Shirt Braid, 5-yard piece. 6c

One Half-inch Velvet Ribbon, extra fine quality, all colors. 3c

One 21-yard White Stay Tape. 5c

JEWELRY

Manufacturer's Sample Line of German Silver Mesh Bags. 1.98

LEATHER GOODS

$2.50 Wrist Bags, 9-inch size, fine leather and leather lined. 1.10

50c and $1.50 Sample Belts, in fancy leather and fancy buckles. 11c

GLOVES

$1.00 2-Clasp Kid Gloves, in black, white and all the new tan shades. 69c

1200 pairs of Gloves, consisting of Kid, Cape and Tanned Suede, all sizes, Friday. 79c

39c Women's Black Cashmere Gloves. 25c

50c CORSET SLIPS, 29c

Corset Slips, of fine quality drab, sateen, with deep flounce, trimmed with three rows of tucks, sizes up to 36, price 50c, Friday's bargain down to 29c.

CORSETS

R. & G. Sample Line, Half Price

$3.00 models 1.50

$2.00 models 1.00

$1.00 models ..... .59

$1.00 Nemo Fall Model, Long Back, of Pure Rose Superporters 57c

39c Dressmakers, fine quality of tape, lace trimmed, hamburg inserting 19c

MUSLIN UNDERWEAR

High or V Neck Gowns, yoke has two insertions of embroidery and clusters of pin tucks, also cluster style, with lace and embroidery trimming, all sizes in length and width, sizes 15-16-17. regular 69c value. Friday Special 49c

Flannelette Gowns, of striped material, turnover collar, trimmed with braid, or plain, all full length and good width; sizes 15-16-17. Friday Special 49c

White Skirts, made with deep flounce of cluster pattern, allover embroidery, finished with deep under ruffle; a regular $1.49 value. Friday Special 98c

HAIR GOODS

$4.75 Women's Plug Quality Thistle Switch 98c

$5.00 Fine Quality Hair Switch, 24-inch length 2.69

25c Invisible Allover Hair Nets, in all colors 10c

KNIT UNDERWEAR

$1.00 to $1.50 Women's Medium Weight Cotton Vests 69c

20c Women's Heavy Ribbed Fleeced Vests and Pants 23c

25c Women's Medium Weight Ribbed Vests 17c

20c Misses' Jersey Ribbed Fleeced Vests and Pants 15c

25c Boys' Worsted Fleeced Shirts and Drawers 23c

One Piece Ribbed Fleeced Shirts and Drawers 39c

75c Men's Heavy Grey Cotton Shirts and Drawers 59c

$1.00 Men's Heavy Natural Wool Shirts and Drawers 37c

INFANTS' WEAR

$3.00 Children's Fancy Bear Cloth Coats 1.98

$3.00 Children's Wool Bed Cloth Coats 1.98

50c Children's Gray Wool Mixed Sweaters 25c

One Infants' Sneques and Nightgowns, made of nainsook, with yoke and sleeve trimmed with embroidery insertion and edging, and cluster tucks, sizes 6 months to 2 years 19c

Dr. Denton's Sleeping Garments, for children, 2 to 6 years 50c

75c Bear Cloth Bonnets, in white only, nice wool trimmed 25c

75c Children's Felt Bonnets, in brown, red, blue and navy 50c

25c TEA APRONS 15c

Tea Aprons, of fine dotted Swiss, with tucks and pocket; color effects 15c

NECKWEAR SPECIALS

12½c Turnover Collars of fine Swiss embroidered Scotch patterns in this lot, all with 12½ Stockings 4c

50c Jabots of baby linon pattern, in dainty Black and Colored Lace designs, a limited quantity each 25c

MARABOUT MUFFS $3.98

Marabout Muffs, 10 strands, with 10 satin Black and Natural colors, Worth $5.00. Special 3.98

Housekeeping Dry Goods

Unbleached Sheeting, 2 yards wide, free from dressing, worth 10c a yard 7c

Table Linen, 58 inches wide, in a fine bleached damask, worth 50c a yard 39c

Boston's Best Hosiery Values

Boys' Fine Cotton Ribbed Hose, sizes 6 to 10, worth 10c 7c

Boys' Fine Cotton Ribbed Hose, sizes 6 to 10, worth 15c 11c

Boys' Fine Cotton Ribbed Hose, sizes 6 to 10, worth 25c 16c

Broadcloth Skirts

Broadcloth Skirts, in black only, full sweep, with deep flounce, lined throughout with percaline, worth $2.50 ..... 1.50

Poplin or Broadcloth Walking Skirts, trimmed as shown in cut, with deep flounce of plain plaited or corded ruffle, in black, navy, and a full line of mixed effects, worth $3.00. Specially priced at 1.98

Taffeta Silk Waists, like picture, of good quality black taffeta silk, button front; good value at $4. Special 1.98

9 of Tomorrow's Arrows

5 MISSES' COATS — Broadcloth Coats, some silk lined throughout, some body lined. Colors: navy, olive and brown. Reduced to 14.75

IMPORTED DUTCH COLLARS — 200 pieces, all new ideas in collars that we cannot duplicate later at a higher price. Reduced to 19c

WHITE TRIMMED WAISTS — Persian lawn and batiste, trimmed with lace and embroidery, odd sizes and models. Reduced to 75c

WOMEN'S Mohair Dresses — An attractive model, suitable for practical wear, in black and navy, all sizes. Reduced to 8.95

WOMEN'S SHORT JACKETS — Short Coats of fine quality broadcloth and worsteds, silk lined. Reduced to 3.25

WOMEN'S KNIT UNDERWEAR — Seasonable weight vests and pants, broken lots of our best regular lines. Reduced to 25c

WOMEN'S MOHAIR SKIRTS — An extraordinary value in mohair, colors black, blue and gray, assorted sizes. Reduced to 3.95

INFANTS' WHITE DRESSES — White Lawn French Dresses, trimmed with open embroidery, tucked skirt. Reduced to 85c

DRESSING SACQUES, — Oriental and floral designs, large assortment of patterns and trimmings. Reduced to 65c

38 Other Arrow Bargains Just as Attractive Not Advertised

FOLLOW THE ARROWS

"The Busiest Corner on Boston's Busiest Street"

James A. Houston Company

P. H. MAGRANE, Pres. P. H. MAGRANE, Treas

As comparative prices are generally exaggerated in Boston today, they are entirely omitted from this store's advertising—even when prices are greatly reduced.

Friday Arrow Sale

Every Friday we hold an Arrow Sale, when we mark down for quick selling all odd lots, broken sizes, single pieces, rampies, goods soiled or crushed in handling or used in window displays, and goods that for any reason have been slow in selling.

By this method we are able to keep our stocks fresh, clean and correct in every way.

TO-DAY'S STOCK MARKETS

STOCKS ACTIVE, BUT IRREGULAR

NEW YORK, Oct. 20.—Contrary to expectation, the increase from 4 to 5 per cent in the Bank of England rate had little effect on stocks this morning and the market to-day. It was generally expected that the increase would have a marked effect.

Stocks were active with price movements irregular. Union Pacific moved up half and Reading lost half, while the rest of the list showed little change. After the first hour the market settled down to a dull affair. There was little feature to the trading. Specialties were neglected. Total sales of stocks were 400,000 shares.

Following is the range of prices for the leading New York stocks to noon:

NEW YORK STOCKS.

	High.	Low.	Noon.
Atch. & Top.	104¾	104¼	104¾
Balt. & Ohio	107¾	107¼	107¾
Brooklyn Rap. Tran.	78¾	78¼	78¾
Canadian Pac.	238¾	237¾	238¾
Ches. & Ohio	83¾	82¾	83¾
Chic. Gt. West.	24¾	24¼	24¾
Chic. M. & St. P.	132¾	132¼	132¾
Chic. & N. W.	150¾	150¼	150¾
Denver & Rio G.	36¾	36¼	36¾
Erie	36¾	36¼	36¾
Erie 1st pf.	50¾	49¾	50¾
Gt. Northern pf.	129¾	129¼	129¾
Ill. Central	142¾	142¼	142¾
Int. Met.	9¾	9¼	9¾
Int. Met. pf.	69¾	69¼	69¾
Kan. City So.	32¾	32¼	32¾
Louis. & Nash.	147	147	147
Mo. Kan. & Tex.	35¾	35¼	35¾
Missouri Pac.	58¾	58¼	58¾
N. Y. Central	118¾	118¼	118¾
N. Y. Ont. & W.	43¾	43	43¾
Norfolk & West.	100	99¾	100
Northern Pac.	121	120¾	120¾
Pennsylvania	132	131	132
Reading	163¾	163¼	163¾
Rock Island	24¾	23¾	24¾
Southern Pac.	101¾	101¼	101¾
Southern Ry.	26¾	26¾	26¾
Texas Pac.	23¾	23¼	23¾
Twin City	113¾	112¾	113¾
Union Pacific	173¾	172¾	173¾
Wabash	18¾	18¼	18¾
Wabash pf.	38¾	38¾	38¾

INDUSTRIALS AND MISCELLANEOUS

Amer. Agricul.	48¾	48¼	48¾
Am. Car & Foun.	48¾	48¼	48¾
Am. Cotton Oil	62¾	62¼	62¾
Am. Ice Secur.	20¾	19¾	20¾
Amer. Locom.	30¾	30¼	30¾
Amer. Smelt. & Ref.	69¾	69¼	69¾
Anaconda Copper	43¾	43¼	43¾
Am. Tel. & Tel.	134¾	134¼	134¾
Con. Gas (N. Y.)	144¾	144¼	144¾
Gen. Electric	157¾	157¼	157¾
Gen. Electric	157¾	157¼	157¾
Northern Ores	19¾	19¼	19¾
People's Gas	103¾	103¼	103¾
Pitts. Coal	20¾	20¼	20¾
Pitts. Coal pf.	83¾	83¼	83¾
Pressed Steel Car	43¾	43¼	43¾
Rubber	52¾	52¼	52¾
Sloss-Sheffield	69¾	69¼	69¾
Steel Foundry	28¾	28¼	28¾
U. S. Steel	70¾	70¼	70¾
U. S. Steel pf.	123¾	123¼	123¾
U. S. Rubber	29¾	29¼	29¾
U. S. Rubber 1st pf.	108¾	108¼	108¾
Va. Car. Chem.	49¾	49¼	49¾
Western Union	69¾	69¼	69¾
Westinghouse	73¾	73¼	73¾

BOSTON STOCKS.

Following is the range of prices for the leading Boston stocks to noon:

	High.	Low.	Noon.
Amer. Agricul.	48¾	48¼	48¾
Amer. Sugar	120¾	120¼	120¾
Amer. Tel. & Tel.	134¾	134¼	134¾
Anaconda Copper	43¾	43¼	43¾
Atl. Fruit	19¾	19¼	19¾
Con. Gas (N. Y.)	144¾	144¼	144¾
Gen. Electric	157¾	157¼	157¾
Northern Ores	19¾	19¼	19¾
People's Gas	103¾	103¼	103¾
Pitts. Coal	20¾	20¼	20¾
Pitts. Coal pf.	83¾	83¼	83¾
Rubber	52¾	52¼	52¾
Sloss-Sheffield	69¾	69¼	69¾
Steel Foundry	28¾	28¼	28¾
U. S. Steel	70¾	70¼	70¾
U. S. Steel pf.	123¾	123¼	123¾
U. S. Rubber	29¾	29¼	29¾
U. S. Rubber 1st pf.	108¾	108¼	108¾
Va. Car. Chem.	49¾	49¼	49¾
Western Union	69¾	69¼	69¾
Westinghouse	73¾	73¼	73¾

RAILROADS

	High.	Low.	Noon.
Maine	125	124½	125
Mexican	19¾	19¼	19¾

TELEPHONES

	High.	Low.	Noon.
Mass.	120	119½	120

ELECTRIC COMPANIES

	High.	Low.	Noon.
Electric	20¾	20¼	20¾

MINING STOCKS

	High.	Low.	Noon.
Adventure	8¾	8¼	8¾
Arcadian Con.	12¾	12¼	12¾
Arizona Com.	30¾	30¼	30¾
Calumet & Ariz.	68¾	68¼	68¾
Calumet & Hecla	500	495	500
Centennial	24¾	24¼	24¾
Copper Range	64¾	64¼	64¾
Daly-West	20¾	20¼	20¾
Franklin	9¾	9¼	9¾
Granby	97¾	97¼	97¾
Greene Cananea	6¾	6¼	6¾
Isle Royale	27¾	27¼	27¾
Mass.	2¾	2¼	2¾
Michigan	8¾	8¼	8¾
Nevada	19¾	19¼	19¾
North Butte	63¾	63¼	63¾
Old Dominion	30¾	30¼	30¾
Osceola	85¾	85¼	85¾
Parrot	39¾	39¼	39¾
Quincy	78¾	78¼	78¾
Shannon	10¾	10¼	10¾
Tamarack	70¾	70¼	70¾
Trinity	15¾	15¼	15¾
U. S. Coal & Oil	41¾	41¼	41¾
U. S. Oil pf.	98¾	98¼	98¾
Utah	44¾	44¼	44¾
Victoria	5¾	5¼	5¾
Winona	3¾	3¼	3¾
Wolverine	54¾	54¼	54¾

MISCELLANEOUS

	High.	Low.	Noon.
Mass. Gas	100	100	100
Mass. Gas pf.	105	105	105

UNLISTED SECURITIES

	High.	Low.	Noon.
Alaska Gold	10¾	10¼	10¾
Alaska Mex.	2¾	2¼	2¾
Bonanza	5¾	5¼	5¾
Butte Coalition	20¾	20¼	20¾
Cumberland	2¾	2¼	2¾
Davis-Daly	2¾	2¼	2¾
Ely Consol.	3¾	3¼	3¾
Ely Central	3¾	3¼	3¾
Ely Copper	3¾	3¼	3¾
Ely Mines	3¾	3¼	3¾
Ely Mines pf.	3¾	3¼	3¾
Ely Mines 1st pf.	3¾	3¼	3¾
Ely Mines 2d pf.	3¾	3¼	3¾
Ely Mines 3d pf.	3¾	3¼	3¾
Ely Mines 4th pf.	3¾	3¼	3¾
Ely Mines 5th pf.	3¾	3¼	3¾
Ely Mines 6th pf.	3¾	3¼	3¾
Ely Mines 7th pf.	3¾	3¼	3¾
Ely Mines 8th pf.	3¾	3¼	3¾
Ely Mines 9th pf.	3¾	3¼	3¾
Ely Mines 10th pf.	3¾	3¼	3¾
Ely Mines 11th pf.	3¾	3¼	3¾
Ely Mines 12th pf.	3¾	3¼	3¾
Ely Mines 13th pf.	3¾	3¼	3¾
Ely Mines 14th pf.	3¾	3¼	3¾
Ely Mines 15th pf.	3¾	3¼	3¾
Ely Mines 16th pf.	3¾	3¼	3¾
Ely Mines 17th pf.	3¾	3¼	3¾
Ely Mines 18th pf.	3¾	3¼	3¾
Ely Mines 19th pf.	3¾	3¼	3¾
Ely Mines 20th pf.	3¾	3¼	3¾

BROKER BROOKS' CASE UP OCTOBER 27

Charles H. Brooks, manager of the Brooks investment company, who was indicted on a charge of using the mails to defraud, appeared before United States Commissioner Hayes to-day and was released until October 27. The Government put ready to present its case, the inspectors claiming that Perkins are at work on the books and expect to be ready also next week.

'Twas Ever Thus — By Tad

ENTITLED A CUB BOOSTER
OH YOU CARAMEL CHILD BENDER
HOWDY MR JONES I SEE THE CUBS MOST AGAIN
WELL JOHN I SEE THAT COOMBS WON
DIPPY DUD
A HERRING O JOINED LAST NIGHT SO WE HAD A SMOKER
GEE WHIZ MY WIFE IS FORTY YEARS OLD TO-DAY
WHY DONT YOU TAKE HER TO UTAH AND GET TWO TWENTIES FOR HER
MIAH LIVES UPTOWN NOW
MIAH, WHO?
MY AFFINITY HAW, HAW!
WOOPS MY DEAR
PA-DO YOU THINK I'LL EVER BE AS GREAT AS BENDER
JONES I TELL YOU THE CUBS COULDN'T BEAT EM IF THEY HAD ALL THE LUCK IN THE WORLD
GEE I WISH I WENT WITH BELLMAN
MIAH IS OVER ON WASHINGTON STREET
WHAT MIAH
MIAH MURRAY HA-HA
C.O.D
STEEL COMMON

LEOMINSTER FOREST FIRE STILL RAGES

LEOMINSTER, Oct. 20.—More than 2,000 acres, much of it valuable first-growth timber, have been burned over in a forest fire which is raging in Leominster, Fitchburg, Princeton and Westminster. Two hundred men from the four places fought the fire through the night, hoping every minute for rain. Fire Chief Frederick A. Russell of this town, who has been on duty constantly for three days, was compelled to rest last night. He started out on the fire line again to-day.

The fire line is over two miles long. Yesterday it encroached upon the big E. A. Palmer homestead lot, just over the Fitchburg line. The dwelling and farm buildings were saved by the Fitchburg chemical company.

The fire started Monday on the Palmer farm. It was caused, it is thought, by careless hunters. It burned over 250 acres of timber that day, getting beyond control of the fighters. The next day Chief Russell had twenty-five men of his department and as many more from the highway department battling with the creeping flames.

Chief T. F. Murnane of Fitchburg department had fifty men out. Twenty-five more men came from Westminster and Princeton. Tuesday the fire swept over 1,000 acres more, making a total of 1500 acres charred by the flames.

Men were on the fire line all Tuesday night. Food was served to them by a local caterer. Yesterday the flames destroyed 500 cords of cut wood on the Leominster side of the line, then burned 7,000 feet of cut timber on the Palmer farm, which lies in both Leominster and Fitchburg. It was at this time that the Palmer homestead was threatened. By last night the flames had swept over 2,000 acres of first and second growth.

FRIDAY "BRITISH DAY."

Friday is "British and Canadian Day" at the Mechanics Exposition, and there will be special exercises of great interest to all Englishmen and Canadians. Canada's 75th regiment band from Lunenburg, Nova Scotia, will give two special concerts, and the programme will comprise the most popular and most patriotic English, Scotch and Canadian airs.

STATE ST. NEWS FOR INVESTORS

The Bank of England has advanced its minimum rate of discount from 4 to 5 per cent.

$ $ $

A very gentlemanly reaction in the market, offering buying opportunities for those who have been hanging back waiting for a chance to get in, and advantage was taken of it also, to add to long commitments. The feeling continued to be

$ $ $

There seemed to be nothing the matter further than that many of those who had good profits thought it best to take them, and the bears added their mite in the way of short selling in the hope of making a point or two.

$ $ $

Reports from the industrial fields show there is a moderate growth in business, all that might be expected just at this time, and the West sent in more orders to the securities. Conditions out that way show improvement because of the fine harvest results.

$ $ $

Buying of odd lots of stock remains a feature of the trading, and brokers who make a specialty of this sort of business say they have all they can attend to, even in a small way, are exceedingly hopeful, and numerous savings banks accounts have been transferred to brokers offices.

$ $ $

A sign of weakness to the bear party is the selling of stocks of an advance of the Bank of England rate. This advance had been expected for weeks and the only wonder is that it has been delayed so long. It is perfectly natural and has to be done if to perfect the interchange of the international money situation of any menace it may have had so far as regards the American markets.

$ $ $

The true reason for the present advance in stocks is being ignored by some authorities because it was published prematurely in this column. The reason is that plans in the Government will begin on prosecutions against any corporation without first giving it an opportunity to bring itself within the law. Acceptance of this principle as a permanent policy on the part of the Government relieves the industrial situation of all its terrors. These plans, resulting from other publications, according to the Post, has decided definitely on this program.

$ $ $

The steel business is nothing better, according to most authorities. Action of the Steel Trust in cancelling some contracts for small consumers as well as bankers can get orders filled on short notice, and some of the bankers because of the cutting off many of their trade. Copper is also suffering chiefly as a result of the increased consumption reported in the mills but has agreed upon by all the leading producers.

$ $ $

New York Central is a strong feature. While the rumored plans to extend the system are not officially confirmed, it can at least be said that not one of them is in violation of the Sherman Anti-Trust law, as understood in the Street. Of course if the Government wins in its contention that the Union Pacific competed with the Southern Pacific at San Francisco prior to acquisition of the Southern Pacific by the Union, then the New York Central will be liable to own the Western Maryland, because New York Central now sends freight to Baltimore by way of New York City, and to send that freight by way of the Western Maryland would be a case exactly parallel with that on which the Government has dragged the Harriman lines to court.

BOSTON CURB.

Following is the range of prices to noon for leading Curb stocks.

QUALIFIED LIST.

	High.	Low.	Noon.
Amal. Sm.	13c	12¾c	13c
Bay State Gas	3¾	3¼	3¾
Bohemia	4¾	4⅜	4⅝
Boston & M.	17-16	1⅝	1⅝
Calumet	10¼	10⅛	10⅛
Cons. Arizona	2	2	2
Davis Daly	2	2 1-16	2 1-16
Dom. Simplicity	10¼	10⅛	10⅛
Ely Mines	3¾	3⅝	3⅝
First National	3¾	3⅝	3⅝
Gumbo Gold	2¾	2⅝	2⅝
Inspiration	9¾	9 9-16	9⅝
La Rose	3 13-16	3¾	3¾
Majestic	60c	50c	50c
Mines Valley	10¼	10	10
Mexican Metals	3¾	3 9-16	3 7-16
McKinley	1¼	1⅛	1⅛
Mass. Coal	⅞	¾	¾
Nevada Douglas	2¾	2	2⅛
Nevada Utah	1⅝	1 7-16	1 7-16
Ohio Copper	1⅝	1⅜	1⅜
R. I. Coal	2¾	2⅝	2⅝
Raven	40c	30c	30c
Rio Grande	1⅝	1 7-16	1⅜
South Lake	1¾	1⅝	1⅝
Tuolumne	5¾	5¼	5⅜
Vulcan Mines	50c	35c	35c
Yukon Gold	3 11-16	3 11-16	3 11-16

UNQUALIFIED LIST.

Alta Con.	4¾	4 11-16	4 11-16
Ariz. Mines	6¾	6 1-16	6⅛
Cactus Bell	60c	50c	50c
Calumet Corbin	50c	50c	50c
Champion	4c	4c	3c
Chino	21¾	21¼	21¼
Cobalt Central	7c	6½c	6½c
Cobalt Lake	50c	50c	55c
Mackinaw	28c	27c	27c
Molly Gibson	31c	30c	31c
Molly Gibson Of.	1 7-16	1 7-16	1 7-16
Queen	3 9-16	3½	3 9-16
Rawhide Quicksilver	4c	3c	3c

SINGER, DIVORCED, NOW SEEKS CHILD

WORCESTER, Oct. 20.—A hearing is to be held before the probate court in the petition of Mrs. Elizabeth Roberts Monroe of New York for the custody of her son, Edward R. Rice of Worcester. The petitioner is known in Worcester as Bessie Roberts Rice, having been a stenographer before her marriage a dozen years ago. She was prominent in local music circles and took part in several operas. After divorce proceedings she married Harry C. Monroe, and has since lived in Providence and in New York city. Mrs. Monroe has made several attempts to see her son in this city and claims she has repeatedly been denied the right by the father of the boy.

DEATH DUE TO BLOW OF BRASS KNUCKLES

Louis K. Simmons of Plainfield met his death from injuries received by a blow with brass knuckles, delivered by Fred Loveley, also of Plainfield, according to the finding made by Eldridge A. Wittaker, judge of the District Court of western Norfolk, today. The finding was filed with the clerk of the Superior Court of Dedham. Simmons died in the Massachusetts General Hospital on September 26. On the morning of September 14 he was found in a dazed condition in Plainfield with several bruises on his head. Near him lay some steel knuckles. These were later identified as belonging to Loveley.

TEXAS DEMOCRATS JOIN TO DOWN BAILEY

GALVESTON, Tex., Oct. 20.—With the institution of an organization of 25,000 Democrats of Texas, plans have been perfected for the defeat of Junior Senator Joseph W. Bailey. This organization is under the direction of General M. Crane of Dallas, Judge Yancey Lewis and A. H. Dashiell of Terrell, Judge W. P. McLean of Fort Worth, Colonel J. Parramore of Abilene, Rufus Hardie of Corsicana, and other men prominent in Texas politics. A candidate opposed to Bailey will be placed in every Congressional district and in each State Senatorial and Legislative district. The only issue will be Balleism and prohibition will not be considered.

Theatres.

Critics and Public of **Boston** At The **Globe** Theatre EVES. & Wed. & Sat. Mats.

HEARTILY WELCOME

THE FAMILY

FOR ONCE THEY ARE ENTHUSIASTIC—READ:

Boston Globe—Sure to draw, sure to cheer and sure to please.

Advertiser and Record—A play appealing to good common sense and to those fairly decent people we call upon people.

Boston Herald—It gets right to the heart, moistening and thrilling.

Boston Journal—An unmistakable success. Full of sunshine, full of wholesome, healthful humor. It's a play of the kind we like.

Boston Post—A success and should attract great patronage.

Boston American—Warmed into life with the sweet sincerity of enduring natural love. Will be heartily welcomed.

Boston Traveler—Mr. Bates has written a human, lovable play that ought to remain a while in Boston.

SPECIAL PRICES Eves. 25c to $1 WED. MATS. 25c All Bal. 50c All Orch.

BOSTON Saturday at 2 Tonight at 8

Notice

LAST WEEK **GIRLIES**

WITH JOS. CAWTHORN MAUDE RAYMOND

MONDAY, OCT. 24, UNTIL THE SPECKLED BAND

SEAT SALE THURSDAY.

"THERE HAS COME TO OUR DOORS A GREAT PLAY"

THE DAWN OF A TOMORROW

REV. S. H. HODGIN, D. D. said last Sunday: "I've listened to Gertrude Elliott in the Dawn of a Tomorrow. She is a genius."

GERTRUDE ELLIOTT

SHUBERT MATINEE SATURDAY

PARK Last 3 Nights, Sat. Mat.

Charles Frohman Presents

MARIE DORO

ELECTRICITY

Mon. Oct. 24. SEATS ON SALE

7 DAYS

THE CHOCOLATE SOLDIER

Great Stage opera feature is making town talk at the

MAJESTIC Next Mat. Saturday

B. F. KEITH'S THEATRE

NEXT WEEK—Grenfell and Thrills

THOSE FRENCH GIRLS

Parisian Singers and Dancers

W. H. MURPHY—BLANCHE NICHOLS

JANE COURTHOPE & CO.

& Other Big Acts. 2 and 7.15

Castle Sq Daily at 2 & 8 Pelt Fremont 8

Mr. John Craig Announces the

TALK OF NEW YORK

Prices 15c, 25c, 50c, 75c

Next Week—The Girl of Mexico

NEXT WEEK

Second Week of The Talk of New York

HOLLIS LAST TWO WEEKS

This attraction will not appear in any other Boston theatre.

Eves. at 8. Mats. Wed. & Sat. at 2

DAVID BELASCO Presents

THE LILY

Nance O'Neil, Charles Cartwright.

COLONIAL THEATRE

Cont. at 2. Mats. Wed. and Sat. at 2.

CHARLES FROHMAN PRESENTS

THE ARCADIANS

Amusements.

BRITISH AND CANADA NIGHT

FRIDAY AT GREAT

Mechanics Exposition

SPECIAL CONCERTS BY CANADA'S FAMOUS

75th REGT. BAND

ADMISSION 25 CENTS

TREMONT NIGHTS at 8 Mats. Wed. & Sat. at 2

THE FORTUNE HUNTER

WITH JOHN BARRYMORE

Next Week: In Mizzoura. Mats. Wed. Sat.

GAIETY WASHINGTON ST. NEAR BOYLSTON

THE HASTINGS' SHOW

Tonight at 2.15 and 8.15.

WALDRON'S CASINO

Queen of Bohemia Burlesquers

SMOKING ALLOWED

HOWARD THE MERRY WHIRL

Always something doing from 1 till 11.

Smoking Allowed

GRAND OPERA HOUSE

Mats. Tues., Thurs., Sat. at 2

The Great American Drama

The **TURNING POINT**

Next Week—THE WOLF

Eve. 8.10; 25c, 50c, 75c, $1. Mats. 10c to 50c

COLUMBIA Daily Matinees Smoking

BROADWAY GAIETY GIRLS SHOW

Tours and Travels.

THE **COLONIAL LINE**

Via Rail and Boat

$2.65 BOSTON to NEW YORK

(Week Days and Sundays)

Ticket Office: 250 Washington Street, Boston

Phone Fort Hill 2788

JOY LINE 240 BOSTON TO NEW YORK

Via Rail and Boat. Daily except Sunday.

NEW MANAGEMENT. IMPROVED SERVICE

Ticket Office, 214 Washington St., Boston.

SIXTY Wonderful Machines replace the old-time hand shoe-maker--sixty highly specialized machines, each operating to a single end in the making of "Goodyear Welt" Shoes are exhibited by The United Shoe Machinery Company at the Mechanics Fair, Huntington Avenue, Boston. See them. The sight is worth a special visit.

The Days of the Lapstone and the Awl.

You don't have to possess a mechanical turn of mind to appreciate them—to marvel at them. The work they do surpasses the finest standards established by handcraft. Their superhuman efficiency is so amazing that thousands have watched them perform—spellbound.

The "Goodyear Welt" Shoe

And there is a lesson to learn right here a lesson in shoe values—in shoe comfort.

You'll get information that will guide you in buying shoes for yourself and your family.

You'll find that the Goodyear Welt process has reduced prices on all high-grade shoes.

A generation ago only the man of means could afford fine, comfortable shoes.

Now everybody enjoys them at one-third the price the shoe maker used to charge.

Know that the "Goodyear Welt" is the basis of every high-grade shoe.

It is not the name of a shoe, but the name of a method of manufacture protected by patents.

Only the sixty machines you'll see at the Mechanics Fair can do this work. Only this one process can create shoes absolutely smooth on the inside.

Leading shoe manufacturers have their shoe factories equipped with these machines. Leading retailers sell them.

Come to the Mechanics Fair. You'll see a complete shoe factory in operation. —Note how these machines sew outer sole, welt and upper together with the seam entirely outside the shoe. And this is just one marvelous feature. There are many others just as wonderful. Come and see for yourself.

The United Shoe Machinery Company

USMC

AMERICAN WANT "ADS" BRING QUICK RESULTS

ATTRACTIONS AT THE THEATRES THIS WEEK

"The Family" is finding prosperity on the first week of its engagement at the Globe.

"Girlies" will finish the week at the Boston Theatre. Then will come the Speckled Band.

"Those French Girls" are an amusing feature of the bill at B. F. Keith's this week.

"The Lily" is on its last two weeks at the Hollis Street Theatre.

There seems to be no let-up in interest over "The Foundling Doctor" at the Tremont.

"The Talk of New York" has been enthusiastically received at the Castle Square Theatre that Mr. Craig will continue it for another week.

Capacity audiences remain to vogue at the Colonial, where "The Arcadians" is housed.

"The Broadway Gaiety Girls" are capering at the Columbia Theatre.

The Hastings show at the Gaiety Theatre is providing snappy burlesque.

Vaudeville and pictures may be found at the Bijou Theatre.

"The Queen of Bohemia" is providing sprightly entertainment at Washington Irving Theatre.

There be no dull moments at the Old Howard, where "The Merry Whirl" is playing.

The spirit of good cheer is found in "The Dawn of Tomorrow" at the Shubert Theatre.

"The Chocolate Soldier," at the Majestic Theatre, has taken the town by storm.

There will be but four more performances of "Elegibility" at the Park Theatre. "Seven Days" will be the attraction next week.

"The Turning Point," now at the Grand Opera House, will be followed next week by "The Wolf."

Good vaudeville is drawing crowds to the Scenic Temple.

AMERICAN HEIRESSES! HERE IS A NEW MARKED-DOWN KING.

Glad to be rid of marrying a prize princess; touched for by Mlle. Gaby Deslys; some detailed preparations for fascination of monarchs are shown in extraordinary photographs. See next Sunday's

BOSTON SUNDAY AMERICAN.

Political News

REGISTRATION—Old Court House, room of City Hall, 9 a. m. to 5 p. m., except Saturdays, Saturdays, 9 a. m. to 1 p. m.

TO-DAY—Time for filing withdrawals from caucus or independent nomination papers or offices to be filled by all the voters of the state expires at 5 p. m. Certificates of regular nomination papers for offices to be filled at State election must be filed with Secretary and Supervisors of Elections.

Night rallies: Republican, Winthrop; Draper, Dana, Lawrence, Ward 6, Republican Headquarters, Ward 26, 776 Dudley street, Dorchester; Gavin, Dugout; Wilkins, Hamilton, Newton Upper Falls; Hill, Ellis, Weeks, Bishop, Prothingham, Hyde.

TO-MORROW—Time for filing independent nomination papers for offices to be filled at State election, expires at 5 p. m.

Night Rallies: Republican, Arena building, Boston; Roosevelt, Bates, Draper, Lodge, County C. Armory; Attleboro, Sullivan.

SATURDAY—Night Rallies: Democratic, Tremont Temple and Roxbury Hall; Eaton, Foss, Cassidy, Hamlin, Riley, Fitzgerald.

NEXT MONDAY—Foss begins tour of the City.

NOVEMBER 8—State election.

Nineteen days to election.

The Republican "sure thing" feeling is like Hooper's Bounty. It's a land slip.

Foss Republican clubs are being formed in every section of the State. It goes without saying that all the Democratic clubs are Foss clubs.

Representative Samuel H. Mikkam of Ward 24 has filed independent Republican papers for Senator in the Dorchester-West Roxbury district. Sam has a big Democratic following.

The Ninth Congressional battle promises to be not the least interesting of the events between now and November 8.

The Roosevelt meeting in Boston tomorrow night is the big Republican event for this week. Hon. Curtis Guild, a loyal Democratic get-together in Tremont Temple Saturday night.

Nosey rally for Congressional Candidate James M. Curley commences outside the Wolworth 5-cent-store, corner of Washington, Summer, Franklin, First and Essex streets, South Boston. James will make his respects to Galvin, Lodge & Co., Ltd.

DRAFT—Time for the State election. Too late to do it now.

HOUSTON COMPANY DANCE.

The fourth annual Fall party and dance of the James A. Houston Company Relief Association will be held at Intercolonial Hall on Friday evening of this week. The arrangements are in the hands of a competent committee of the body and gentlemen employes, who announce many interesting features, refreshments and many an innocent looking token of the comfort and pleasure of every patron.

LOST AND FOUND

It's pretty hard luck when you lose your diamond ring, or any other piece of valuable jewelry and don't know just where to find it. There's only one quick and sure way to get it back, and that's through the Lost and Found Column of this paper. Should this ill fortune befall you send in an ad at once and let the American relieve you of all worry.

LOST—On Wednesday p. m. 10 o'clock, a watch was dropped on the sidewalk in front of R. H. Stearns Co.; liberal reward if returned. Returned on that date A. D.; please return to 1 DAVIS, 1 Bulfinch pl.

LOST—In Medford or Central sq., Monday about 6 p. m., new pocketbook containing sum of money and key by a person. Finder is requested to return to 37 Central sq.; reward.

WILL gentleman who got wrong overcoat on Providence train arriving at South Station, 9 a. m. Monday, please return to room 206, 620 Atlantic av., and get his.

DOG LOST—Female pointer, white body, brown head; liberal reward for return. J. S. DAMON, 98 Washington st., Newton.

LOST—Pocketbook in Cambridge; finder will oblige and receive reward by returning to A. F. Address enclosed, or phone Camb. 2874-1. 85 owners.

Special Announcements.

SEND 10 CENTS and receive the Seventh Anniversary Number of the Los Angeles Examiner, published Dec. 25, 1910. Address LOS ANGELES EXAMINER, Los Angeles, Cal.

1,000 BUSINESS CARDS $1.00; display cards, 25. ELITE PRESS, 81 Laverett st., Boston.

Male Help Wanted.

Canvassers Wanted

New proposition, only experienced newspaper men need apply; call evenings between 7 and 8 p. m. to MR. HANTER, 5th floor, 80 Summer st.

MEN

Pressers on all kinds of men's garments. Plenty of work for all.

Apply Lewandos, Watertown

PIANO VARNISHER.

PIANO VARNISHER WANTED. First class hand to fully experienced. Apply WM. HOURNE & SONS PIANO CO., Lamartine and Weston sts., Jamaica Plain.

LINEMEN WANTED.

EXPERIENCED electric light lineman for city and suburban work. Apply FRED L. LEI-LAND, 612-6, Ford bldg., Boston.

ABLE BODIED men wanted for the U. S. Marine Corps, between the ages of 18 and 35, must be native born or have first papers; monthly pay $15 to $21; additional compensation pension, food, clothing, quarters and medical attendance free; after 30 days' service can retire with 2½ per cent. of pay and allowances; service on board ship and in the various parts of the world. Apply at U. S. Marine Corps Recruiting office, 48 Court st., Boston, Mass.

BUSHELMEN—2 first-class bushelmen on grain steamer. 283 Commercial.

CANVASSERS for Boston daily. Only experienced newspaper men who can show results need apply. Steady employment, call only between 7 and 8 p. m. MR. HANTER, 5th floor, 80 Summer st., Dalton bldg., 5th floor, 80 Summer st.

CANVASSERS wanted; a few more men on our force; under who is familiar with handling commercial accounts. A very good proposition. Call at 6 Beacon st., room 1, 2d floor.

ETCHER—First-class zinc etcher wanted; must be sober and reliable. Address Box 2, Springfield, Mass.

ETCHER—First-class zinc etcher wanted; must be sober and reliable. Address Box 2, Springfield Photo Engraving Co., Springfield, Mass.

HANDY MAN—The right man for the right position. Apply to DORAN & MC, 1 Charlestown.

HELP AS AGENTS wanted, who have made more than salaries in all large shoe manufacturing cities; exclusive territory; permanent position; $1,500 to $2,500 first year. Address Box 1, Boston.

MEN with experience in writing direct mail; novelty and specialties wanted. H. E. STUDD, 10 Ashburton pl., Boston, Mass.

OFFICE BOY wanted; one who would like to learn the printing business; steady employment. PRESCOTT MOTOR CAR CO., 161 Berkeley st., near Mass. av.

PHOTO ENGRAVERS.

PHOTO ENGRAVER—Zinc etcher wanted; steady work; reference and salary required. THE CHANDLER CO., Springfield, Mass.

SALESMAN—A young man is wanted to sell a good proposition. Apply to W. MANSELL, 159 Boylston st.

Male Miscellaneous.

Learn Automobile Repairing

AND DRIVING in our repair shop; we make engineering and chauffeur licenses; can use one more man; ask on our record in Boston. Call or write H. TURNER, 1-3 Seaverns av., Jamaica Plain.

LEARN AUTO DRIVING AND REPAIRING in our repair shop; several months' practical experience; we make chauffeur's license; no charge for instruction; day or evening classes. BANNEY & GREEN, 631 Tremont st.

AMBITIOUS YOUNG MEN to become traveling salesmen; experience unnecessary; we pay $25 per week and expenses. BROADWAY SYSTEM, 31 Rochester, N. Y.

FOR $20 I will save you an unlimited amount of time, worry and money; particulars free. Box 1624, Boston.

I MADE $5,000 a year in one year with a small mail order business; began with $5 and for two years I made $10,000 a year. HERBERT M. 1042, Boston.

MEN WANTED, age 18 to 35, for firemen and brakemen; $90 to $150 per month; experience unnecessary; we secure position after instruction; write for free booklet 33. Standard Railway Training Bureau, Buffalo, N. Y.

MEN to be educated for firemen and brakemen on railroads; $90 to $150 per month; no experience necessary; we secure position after instruction; write for free booklet 33. Standard Railway Training Bureau, Buffalo, N. Y.

MEN WANTED to learn to drive and repair automobiles in our repair shop; day and evening classes; positions secured; tuition reasonable; free engraving lessons. CADILLAC AUTOMOBILE SCHOOL, 1400 Washington st., Boston.

TO CUTS and engrave on two 100-page pocket memorandum books; $1.00 each; 200 pages; two engraving lessons. CADILLAC AUTOMOBILE SCHOOL, 1400 Washington st., Boston.

TRAINER, Los Angeles, Cal.

Agents and Canvassers.

AGENTS WANTED in every town in U. S., to sell wholesome necessities; no capital required; $100 a month; no selling; earning cloth, WHITE COMPANY, 1 Washington st., Boston, Mass. Attention Sullivan.

LIVE AGENTS wanted, either sex, to sell Long Distance Telephone; large commission; $5 outfitting free. Address WARREN SPECIALTY CO., 2225 Warren st., Roxbury, Mass.

Male Situations Wanted.

BLACKSMITH—Welder; situation in first-class carriage repair shop wanted; 20 years' practical experience; H. H., 15 Hanford st., Roxbury.

BAKER—Can work on cakes, or either. A 1 man; prefer city work on cakes, or either. A 1 man. 6 Bay State rd., Boston.

DRUGGIST—Registered graduate, first-class in all branches, wants position; H. 1026, Boston American.

GENERAL WORK—Wanted, work by the day; anything; best of references. H. 1026, Boston American.

GENERAL WORK—Young man 29 years old would like a steady situation, handy with tools. M 621, Boston.

MOVING PICTURE machine operator will be open for engagement Sept. 1; experienced; references. HARRY STRICKROOT, 1 Harvard st., Boston.

MAN of 26 wants work on elderly lady's estate, or gentleman; handy with horses. 1 Bay State rd., Boston.

OFFICE BOY, lad of 16 wants a position; steady and reliable. 1 Bay State rd., Boston.

PORTER—Colored man wants work; references; city or country. WHITE, 246 Main st., Cambridge.

WAITER, colored, wants work by the day; call at the house or by mail; can do a little cooking, porter work, etc.; best of references. 1 Bay State rd., Boston.

WAITER—Colored man wants work by the day; best of references. 1 Bay State rd., Boston.

TEAMSTER—Wanted, by man and wife, position in city or country; is handy with tools; will work with or without horses; will go anywhere. CHARLES CARTER, 1 Bay State rd., Boston.

UPHOLSTERER—Thoroughly understands business, would like work or give estimates on repairing or sell new work; can furnish best of references; satisfaction guaranteed. H. E. PHILLEY, Box 1, Boston Highlands, Mass. Tel. 1019-2 Cambridge.

YOUNG MAN—Colored man wants position in factory as general utility man; handy with tools; will go anywhere; can furnish best of reference. C. D. W., 141 Cornell st., Quincy, Mass.

WAITER, colored, wants work by the day; can do a little cooking, porter work, etc.; best of references; care of house; will go anywhere in the line of housework. Write V. M., 13 Bay State rd., Boston.

WOULD like to fellow carpenter work on inside finishing. Apply E. HAZARD, 51 Cedar st., Somerville.

3D ENGINEER, temperate, experienced, desires position; wishes evening hours. 1 Bay State rd., Boston.

3D ENGINEER, temperate and trustworthy, wishes position in factory, in or near Boston. 256 Boston Ave., Medford.

For Adoption.

WHO WILL adopt my baby at birth? Full particulars. 625 Boston Globe.

Information Wanted.

POUND charm on steps; thank you now.

For Sale—Miscellaneous

Groceries, Markets, Restaurants, ALL KINDS store fixtures, refrigerators, scales, etc. A prize at our big factory; come early; buy of us and sell to you; buy here, save money, 20 years with WHITMAN CO., 1 Bulfinch pl., Bulfinch sq.

HORSE, pleasure cutter; bargain; in perfect condition, sell cheap. 45 Worthington st.

Stoves and Furnaces.

SOFT STOVE LININGS—Put on all stoves and ranges; put on; $2. BAKER & CO., 22 Union.

Furs.

FURS remodeled to look like new. MISS LEO PHIPS, custom furrier, 85 Worcester.

Typewriters.

ALL MAKES, $15 to $60; rent $3. TYPEWRITER EXCHANGE, 38 Bromfield.

Printing.

500 ARTISTIC business cards, $1; any wedding invitations, $2. TREMONT PRESS, Tremont 1976.

Female Help Wanted

BOOK FOLDERS wanted, experienced, steady work. ROBERT BERLIN, 150 Pearl st., Boston, Mass.

HOUSE WORK—Wanted, good home work for middle-aged woman; must be neat, quick and strong; good cook, and quiet, apartment family of four; liberal wages; good home for right party. Call before 10 or after 5. MAGUIRE, 1,241 Boston st., Dorchester.

WANTED—Experienced general housework girl for small family; good wages. Apply to Mrs. Maurice st., Roxbury (adv. Humboldt av. car from Dudley st.).

YOUNG GIRL to take care of 5-year-old child; good home; small wage. W. DIEMER, 19 Wheeler st., Milford.

Female Miscellaneous.

85 STARTS 101 AT McDOWELL'S School of Dressmaking and Millinery; individual instruction by expert teachers; 3 months' course; day, evening; also method resident school; 1,000 graduates; 20 years' success. Call or write 101 DOWELL'S DRESSMAKING AND MILLINERY, 26 Winter st., Boston.

GREEN STAMPS

GOLD, Silver stamps, Indians, tags, etc. Legal agency; highest prices paid. Send for premium. 210 Wash. st., rm. 50. Globe bldg.

PIES REMODELED, $2 per dozen. TAYLOR, 88 E. Canton st., cafe front.

LADIES wanted to learn dressmaking and millinery; positions secured; day and evening classes; also lessons at home. Call or write, 1295 Washington st., Boston.

MRS. R. GREEN, 71 Salem st.—Ladies' fashionable hairdressing; also hair made from combings, $5 up; dress, $4 up; skirts, $1 up; perfect fit guaranteed; combings bought.

MILLINERY HATS trimmed 50c.; see our line before you buy. 1,230 Washington st.

Female Situations Wanted.

A NICE, responsible, elderly woman would like the care of a motherless home, or that of an elderly gentleman; also any position of responsibility; cook, fond of children and thoroughly capable; best of REFERENCES. Address Box 1,230 high water considered. Address 267 W. Newton st., Boston.

A YOUNG WOMAN would like to care for baby; has had experience; will go out by the day; can call at address 905 Shawmut av., suite 2, 2d floor.

ALL DRESS waists laundry work done at home. Write L. Y. 109 Lenox st.

CHAMBER MAID—A reliable woman would like pantry work or a bed of ladies' chamber work; can go out by the day; can assist in waiting. Call or address M. P., 15 Sharon st., Boston, Mass.

COOK, 2 colored girls want position; one to cook and do housework, the second to assist; good wages; best of references. 66, 1241 Tremont.

COOK and housework girl wants position; can be satisfactory. Tel. 2912-2 Cambridge.

CAFE TAKER—Not ordered place would like to take charge of cafe; best of references; experienced in all branches, including lunches. Address 1,230 Washington st., rm. 1,041 Tremont.

COLORED GIRL would like a position to do morning work or office work. L. E. LEE, 90 Oneida st.

COLORED GIRL would like a position to do morning work or office work. L. E. LEE, 90 Oneida st.

COMPETENT SEAMSTRESS would like sewing by the day; $1.25 per day. P 655, Boston American.

CLEANING—A woman wants work, cleaning or anything to do; or house will go anywhere. MRS. BYRNE, 976 Cambridge st., Roxbury, Mass.

CHAMBER WORK—A neat colored girl would like chamber work or assist waiting; has had some experience; will go out by the day. 25 Warwick st.

DAY WORK—A good colored woman wants work of any kind; laundress preferred. Apply 1 Bay State rd., Boston.

DAY WORK—A colored woman will go out of town or handle to take house. MRS. MOSBY, 1 Bay State rd., Boston.

DAYS'S WORK Wanted by neat colored girl; all kinds of cleaning; can go out by the day. 1 Bay State rd., Boston.

DAY'S WORK—Wanted, work by the day, willing to go out of town; good worker. MISS CARRIE BROWN, 1 Bay State rd., Boston.

DAY'S WORK—NELLY KANE, 52 Northfield st., West Roxbury; tel. 1,230 Parkway.

DRESSMAKER wants sewing at home; by the day; plain sewing, at reasonable prices. L. L. 601 Tremont st., Boston, or 1 Bay State rd.

DRESSMAKER—Capable in all branches; wants work by the day; reasonable prices. 1,230 Washington st., rm. 1,041 Tremont.

DRESSMAKER—First-class fitter wants work; reliable, satisfaction guaranteed. 1,230 Washington st., rm. 1,041 Tremont.

EXPERIENCED LAUNDRESS wants laundry to take home. MRS. BLACKWELL, 1 Bay State rd., Boston. Mrs. Buck's relation.

GOVERNESS—Wanted, by a high school graduate, a position as governess; has had two years' experience. A. E. S. Billerica, Mass., Box 14.

GENERAL WORK—Wanted, by a reliable girl; would take housekeeper's position. Address 1,230 Washington st., rm. 1,041 Tremont.

GIRL, age 15, wishes to care for one baby during school hours; will go to any section. MISS SMITH, 105 Gilman st., suite 2, Somerville.

HOUSEKEEPER—Position wanted by middle-aged woman; is good cook, neat, quiet, milliner or dressmaker; would like position in widower's home; good home more object than large wages; best of references. 16 Hill, Boston.

HOUSEKEEPER—Wanted, by a middle-aged woman, position to take charge of home and care for children; best of references. 1,230 Washington st., rm. 1,041 Tremont.

HOUSEKEEPER—Boy or lonely man wanted for a home; I am a widow. Box 1,230 Washington st., rm. 1,041 Tremont.

HOUSEKEEPER—Position wanted as working housekeeper; Protestant American widow, one or two in family; is a No. 1 cook. Box 1,230 Washington st., rm. 1,041 Tremont.

HOUSEKEEPER—Position wanted by middle-aged Swedish woman; is good cook; best of references. MRS. MATHILDA FOULSEN, 5 Assembly st., Dorchester, Mass.

HOUSEKEEPER—Lady would like position as housekeeper in widower's home; no objection to one child; very small, good plain cooking. 62 Oak, Boston American.

HOUSEKEEPER—Refined American middle-aged woman would like situation in widower's family or elderly gentleman's; best of references; no objections. Box 1,230 Washington st., rm. 1,041 Tremont.

HOUSEKEEPER—Position wanted by a middle-aged Protestant woman of experience as housekeeper; has no present place; family of adults. 1 Bay State rd., Boston American.

HOUSEKEEPER—Position wanted by a middle-aged American woman; is good cook, neat, capable for widower or business man; best of references. MRS. M. WATERHOUSE, 1 Bay State rd., Boston, Mass.

HOUSEKEEPER—Position wanted by a middle-aged woman; is good cook, neat, capable for widower or business man; best of references. MRS. M. WATERHOUSE, 1 Bay State rd., Boston, Mass.

HOUSEKEEPER—A neat colored lady would like position as housekeeper; is a good cook; best of references. Address 142 Tremont st., Boston.

HOUSEKEEPER—A neat colored lady would like position as housekeeper; is a good cook; best of references. Address 142 Tremont st., Boston.

HOUSEWORK—Neat colored girl would like all kinds of housework; Monday, Tuesday, washing or laundry to take home; will do neither morning or evening work; is a good cook. 25 Worcester st., suite 2, 910.

HOUSEWORK would like to do our family work; of fancy ironing done; sent a week; a good reference; will go out by the day; also colored girl for hand laundry. 481 Shawmut av., suite 2.

LAUNDRY WORK wanted by a capable lady; will do fine shirts, collars and cuffs; also fine hand ironing; will go out by the day; best of references. MRS. JANET SADLER, 1 Bay State rd., Boston.

LAUNDRESS—2 colored women would like to take in to do laundry work at home; will go out as chambermaid; call or write, M. L., 127 Lenox st., Boston.

LAUNDRESS—A high-class laundress would like to do your family work; also fancy ironing; will send for and deliver; a specialty. WHITE HAND LAUNDRY, 1,230 Washington st.

LAUNDRESS, colored wants day's work, or will take in to do at home; is a good washer and ironer; will go out by the day; best of references. MRS. BROOKS, 261 Northampton st.

LAUNDRESS (white), would like to do your washing, dresses and fancy ironing, a specialty; working day; will call. MRS. WILLIS, 45 Hanover st.

LAUNDRESS—First-class work, guaranteed, either at home or by the day; give us a trial; will call and deliver. 508 Columbus av., B. B. 2454-1.

Female Situations Wanted.

LAUNDRESS wants laundry work to do at home; family or hotel; is a good washer and ironer. Address A. M., 1 Bay State rd., Boston.

LADY wants obliging bookkeeper's position; good penman; can furnish best of references; will work for small salary. Address 1,230 Washington st., rm. 1,041 Tremont.

MORNING WORK. E. A., 52 Bay State rd.

NURSE—Experienced nurse and can assist; 22 years' experience; best of references; would like position to go to Europe. Call, 1 to 3, 917 Dorchester av.

POSITION WANTED—Attendant to invalid or elderly gentleman; is a good reader; best of references. 1,230 Washington st., rm. 1,041 Tremont.

PIANIST—Young man of experience would like evenings. W. ALDRICH, 41 Montgomery, Dorchester.

PANTRY or HOTEL—Position wanted by a young country man; will work cheap. 1 Bay State rd., Boston.

STENOGRAPHER—Young woman wants position; is quick and accurate; will work cheap for good place. Address Box 1,230 Washington st., rm. 1,041 Tremont.

SWEEPING—Wood floors and carpets. MRS. SARAH ARMSTRONG, 8 Hancock st., Quincy, Mass.

SWEDISH GIRL wants general housework; 3 in family. Mrs. Dorchester.

SEAMSTRESS—Wanted, by a competent seamstress, by the day; reasonable. 1,230 Washington st., rm. 1,041 Tremont.

WASHING—A capable woman wants washing and ironing; will go out by the day; reasonable prices; plenty of good references; can go Saturday. 1,230 Washington st., rm. 1,041 Tremont.

WASHING—Wanted, by a colored woman, washing to take home; do either by the day or piece. MRS. E. T. 1,230 Washington st., rm. 1,041 Tremont.

WOMAN, good worker, wants work by the day; washing or cleaning; $1 per day. Call after 6 p. m., or write MISS MCARTHY, 25 Rutland sq., Boston.

Furnished Rooms to Let.

VISITORS TO BOSTON

TAKE ROOMS at Hotel Cumberland, Brattle st. and Bulfinch pl., over fair Harvard Square; 350 rooms, 250 with baths; rates $1 per day and up; meals or lunches at moderate prices.

ALASKA ST., 12—Large front room, suitable for two gentlemen; rent reasonable.

ALLSTON ST., 47—Nice sunny room, suitable for one or two gentlemen; rent reasonable.

BOYLSTON ST., 1,230—Furnished room, with or without board; rent reasonable.

BOYLSTON PL., 14—Nicely furnished room; rent reasonable.

BOYLSTON PL., 14—Unfurnished room; rent reasonable.

BENNETT ST., 28—Large front room, suitable for two gentlemen; rent reasonable.

BERWICK PK., 29—Beautiful back parlor, with or without board; rent reasonable.

BERWICK PK., 29—Beautiful front room, with or without board; rent reasonable.

CLARENDON ST., 175—Front room, rent $3.50 per week; also other rooms.

CLARENDON ST., 175—Front room, rent $3.50 per week; also other rooms.

COLUMBUS AV., 1,230—Large front room, suitable for two gentlemen; rent reasonable.

CLARENDON ST., 175—Front room, rent $3.50 per week; also other rooms.

CLARENDON ST., 175—Front room, rent $3.50 per week; also other rooms.

CHESTNUT ST., 1,230—Large front room, suitable for two gentlemen; rent reasonable

EDITORIAL PAGE OF THE **BOSTON AMERICAN** BOSTON, OCTOBER 20, 1910

BOSTON AMERICAN

80 AND 82 SUMMER ST., BOSTON, OCTOBER 20, 1910

Who Gave Out the Facts About Harriman's Private Speculations?

Mr. Schiff Should Be Interested in Answering the Question

Copyright, 1910, by American Journal-Examiner

Somebody has supplied for newspaper purposes private information from the firm of Kuhn, Loeb & Co., as to the speculations and profits of the late Edward H. Harriman.

The published extracts from the private books of Kuhn, Loeb & Co., Mr. Jacob Schiff's firm, show that Mr. Harriman speculated in Panama canal bonds, and on one speculation netted a profit of some eighty-six thousand dollars.

This fact, in connection with a private transaction in the office of Kuhn, Loeb & Co., is offered as proof that Theodore Roosevelt told Harriman that the government was going to buy the Panama canal, that Harriman in consequence speculated in Panama canal securities, and that he made eighty-six thousand dollars in one single speculation—and gave fifty thousand dollars of this to Roosevelt's campaign fund.

Mr. Roosevelt probably will answer his own part of this particular accusation and publication.

The interesting point is this—WHO GAVE OUT THE PRIVATE FACTS CONCERNING TRANSACTIONS THAT COULD HAVE ONLY BEEN KNOWN TO E. H. HARRIMAN, HIS EXECUTORS AND MR. SCHIFF'S FIRM OF KUHN, LOEB & CO.?

The firm of Kuhn, Loeb & Co., we are told, assert that these facts concerning Harriman's gambling must have been given out by the Harriman estate—that is to say, with the consent of the widow of E. H. Harriman.

We consider it improbable that Mrs. Harriman would furnish for publication, to be used as arguments in a political quarrel, facts concerning the business affairs of her late husband.

Considering the accusations which have been made publicly against Mr. Roosevelt in connection with the Panama matter, and against members of Mr. Roosevelt's family, by the New York World, and combining with these accusations the fact that Harriman contributed to the Roosevelt campaign fund, and that Kuhn, Loeb & Co. documents prove that Harriman speculated successfully in Panama securities—you have the basis of a political accusation to the effect that Roosevelt and Harriman exchanged advance information concerning Panama for a campaign contribution.

Who gave out the facts which come from the office of Kuhn, Loeb & Co.? Mr. Schiff ought to answer this if he can.

It is known, of course, that the firm of Kuhn, Loeb & Co. is not friendly to Mr. Roosevelt—no firm in Wall street is friendly to him, so far as we know.

But, of course, it cannot be imagined that that firm should, in its desire to defeat an individual or a party, allow the publication of the private affairs of a client—especially of a dead man.

Such a thing would seem impossible in view of the general Wall street policy.

And absolutely incredible appears to be the statement that the facts have been given out by the family of the dead man.

A REAL explanation would be gratifying.

Cheers for Wellman, Nevertheless

It was foolhardy to try to cross the Atlantic in a balloon at the present stage of the flying business.

But men love hardihood, even with a dash of folly in it. And the thrilling exploit of Walter Wellman and his crew will get the homage that it deserves.

In a period of morbid caution, when every kind of honorable enterprise languishes for lack of pioneers and sea rovers, a man willing to face fearful odds for the mere hope of getting a big thing done should have a kind of moral coronation.

Better luck next time—and better sense.

Meanwhile the reckless pluck of Wellman is the world's toast.

Everybody is glad, too, that the cat was saved, and pleased that Shipmaster Down had the good grace to mention the fact by wireless, relieving anxiety on that score.

Against the raging scorn of the senseless wind and sea were flung the lives of seven breathing creatures.

They were baffled, but they are all breathing still.

The costly "dirigible" that would not steer was cast as rubbish to the wind, but the cat comes back.

It was comradely and thoroughly sportsmanlike.

LETTERS FROM AMERICAN READERS

BALLOTS WILL TELL

Editor BOSTON AMERICAN:

As the tariff question and the increased cost of living are being considered to find out their relation, let us see what the people in other States have to say in regard to their connection.

"It is the pennies of the millions that make up the millions of the few. And the tariff collects its tribute in pennies, dimes and dollars in the increased cost of everything we consume."—Nashua (Mich.) Times.

This we all know to be too true, and in our own State we see the Republican party claiming to have adopted a progressive platform and at the same time endorsing "blind pathers" and reactionary candidates. Putting their O. K. on the principle of direct nominations, but in no direct did they circulate petitions to aid the people in securing the reform which they claim so much to desire.

Can they continue to thus deceive the honest voters of the old Bay State? Ballots will tell.

PROGRESSIVE DEMOCRAT.

SMOKING IN CARS

Editor BOSTON AMERICAN:

What a farce this notice in cars is, of "smoking when cars are open," when all the windows where the smoke begrimmed dreamers sit are always closed, sending most of the smoke drifting forward among the passengers. But now the cars are closed these cool mornings, and now seems to me the time for disappearing of this privileged class, but it is still in evidence, puffing its malodorous pipe as audacious as ever and as contemptuous of all rules and regulations made and provided for those who abhor the smell of the weed and are entitled to some consideration after entering the stench all Summer. One would suppose that a turn on the way home to supper would desire a sweet mouth for his food, and not saturated and tainted with germs and nastiness. A fit subject of these unregenerate scrubbes upon gents) last evening ocurred to my mind this opposition on their part to defy all requirements and decency, until brought to book by the conductor, and suppose how determined some of these offenders are. They have all outdoors to smoke in. Let us have peace and sweet savory odors within doors a part of the year.

W. C.

VALUE OF ALGEBRA

Editor BOSTON AMERICAN:

In reply to Mr. John Toomey, in his criticism on the subject of algebra, which appeared in the BOSTON AMERICAN September 22, I would say that in my opinion algebra is not foolish, neither is it a nuisance.

A thorough understanding of algebra is very essential in some of the trades and professions. Among these I would mention machinist, mechanical engineer and draftsman.

I have attended high school, and while there was a loud proclaimer against the usefulness of algebra, used to say, "What use will I ever have for algebra?" I have been out of school long enough to be able to look back with a broader perspective.

The point is, if a boy never practically uses algebra after he gets through school, the benefit to his reasoning powers this study has given him will be lasting.

FRED N. WORTHEN.

The Family Upstairs

By HERRIMAN

Copyright, 1910, by American-Journal-Examiner

Dingbat Was Up Early, but He Couldn't Get Them.

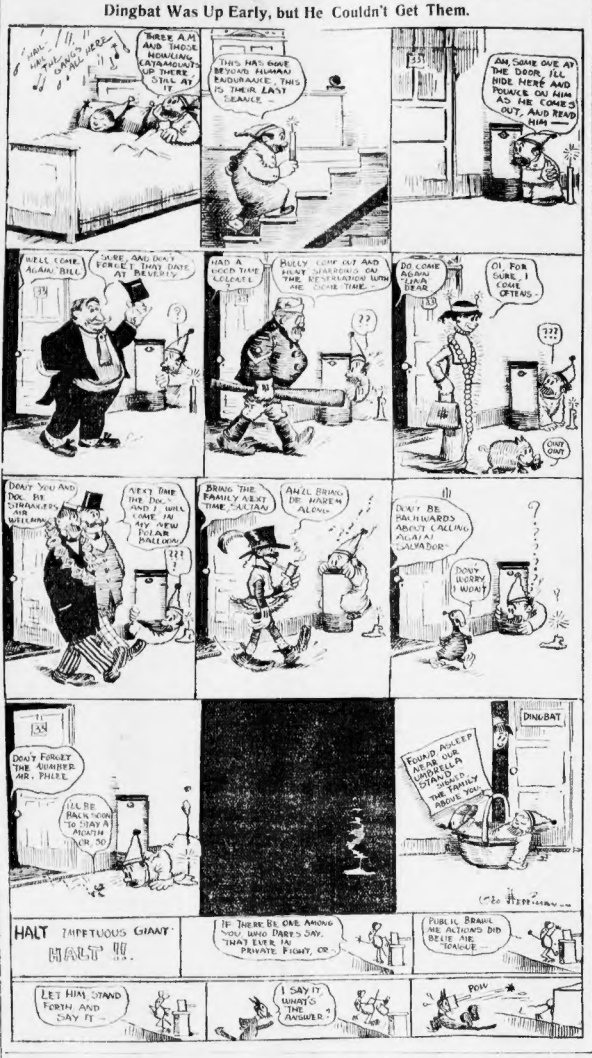
THREE A.M. AND THOSE HOWLING CATACLAUTS UP THERE STILL AT IT
THIS HAS GONE BEYOND HUMAN ENDURANCE. THIS IS THEIR LAST SEANCE
AH, SOME ONE AT THE DOOR. I'LL HIDE HERE AND POUNCE ON HIM AS HE COMES OUT, AND READ HIM—
I'LL COME AGAIN, BILL
SURE, AND DON'T FORGET THAT DATE AT NEVERTY
HAD A GOOD TIME COLLECT
HULLY LOOP OUT AND BUY SEARCHING ON THE REGISTRATION WITH ME
DO COME AGAIN CHAA DEAR
OH, FOR SURE, I COME OFTEANS
DON'T YOU AND DOC. BY STRAUSS BE WELLMAN
NEXT TIME DOC. AND I WILL COME IN MY NEW POLAR BALLOON
BRING THE FAMILY NEXT TIME CAUCIAN
AHEL BRING DE HAREM ALONG
DON'T BE HALYARDS ABOUT CALLING AGAIN, SALVADOR
DON'T WORRY (I WON'T)
DON'T FORGET THE NUMBER MR. PHLEB
I'LL BE BACK SOON TO-DAY A MONTH NOR. SO
DINGBAT
FOUND ASLEEP ON OUR DOORSTEP. STARVED. TAKE THE FAMILY ABOUT YOU
HALT THIPETUOUS GIANT
IF THERE BE ONE AMONG YOU WHO PARIS SAY, THAT EVER IN PRIVATE FIGHT, OR
PUBLIC BRAWL WE ACTIONS DID BELIE HIS TONGUE
LET HIM STAND FORTH AND SAY IT
I SAY IT WHAT'S THE ANSWER?
POW

T. E. Powers, F. Opper, Nell Brinkley, Ella Wheeler Wilcox and the other great writers and artists of the BOSTON AMERICAN appear at their best in next Sunday's edition. Don't miss it!

May Alden Ward's Tribute to Julia Ward Howe

Mrs. May Alden Ward, lecturer and author, who succeeds Mrs. Julia Ward Howe as president of the New England Woman's Club—the first woman's club in America, founded by Mrs. Howe, from which grew the Massachusetts State Federation of Women's Clubs and later the General Federation of Woman's Clubs, has written for the BOSTON AMERICAN the following tribute to the dead poetess. Mrs. Ward has been Mrs. Howe's right hand woman in all the meetings of the clubs and in many of the public movements in which Mrs. Howe was interested.

By MRS. MAY ALDEN WARD.

To-day we bid farewell to that imperial mold which held for us the personality of our dearest friend; the councilor, the prophetess, the loving mother of us all, who loved us with a devotion that never failed, and a loyalty that never can be forgotten.

In return no woman of our own day has received in fuller measure the love and loyalty of her own set than Mrs. Julia Ward Howe. For years she has reigned as a queen in the hearts of American women. Why was it that, when she entered a room, other women rose instantly in recognition of her presence? It mattered not whether it was a little group in a parlor, or an audience of three thousand in Symphony Hall. No signal was given, no word was spoken, it was simply an instinctive, spontaneous tribute. It was not merely because of her genius, however great that may have been, that she received this homage. It was not because she stirred the heart of the nation with her "Battle Hymn." It was not because she had lived ninety-one years in the world. Those years have been very full, and of great value to humanity, yet it was not alone for what she has done that Mrs. Howe was so beloved.

It was her personality. That indefinable something that made her what she was. It was because of that inexhaustible reservoir of courage which led her to espouse many an unpopular cause. It was because of the enthusiasm and faith which led her to further every movement for the advancement of women. It was because of the broad sympathies which caused her to give herself so generously in many directions; the sincerity, the nobility, which were seen in every line of her countenance and felt in every word she uttered, and lastly, as Colonel Higginson has said, it was because of the inexhaustible originality, freshness, and versatility with which she turned her faculties upon each of the successive problems and causes that claimed her attention.

Three Generations of Her Life.

Those who knew her in any one of the branches of her benevolent activity could not, on that account, be aware of the many other directions in which she was constantly giving her best endeavors to the problems of her day. In order to realize the breadth of her achievements it is necessary to review in a word what some have called the three generations of her life, or the three phases of human activity through which she lived.

Her youth, up to the fifties, was the cultured period of her life in which her fortunate surroundings gave her an acquaintance with the best which the thought of our country had to offer. These were the days of her excursions into all the languages and the literatures of the modern world, which she had many opportunities of exploring, owing to the breadth of her acquaintance and the multitude of men and women of the first rank whom she met at this period of her life.

Her second period, from the fifties to the eighties, represents the intense activity and the tremendous calls upon the heart which came with the Civil War and its following years. During these two periods, many books, poems, lectures, and addresses were given to the world, and all of them, as a rule, surcharged with hope and courage which her never failing optimism had always supplied. It was during the second of these periods that her deep philosophical insight began to be apparent to many who were her fellow laborers in the various causes which she loved. There was no cause which she did not befriend and no struggling group of men or women seeking some forlorn hope who could not count upon her co-operation. In this way she became attached to many groups of foreign people living in the United States, who had come to these shores as refugees, and had sought the protection of her sympathy and help.

With her third period, from the eighties to the present day, she began to occupy a unique position in our American life. Her great influence to the cause of human liberty, not only in America, but among all the oppressed, have given her name such a significance, and her personality such a force, as few single individuals have ever enjoyed merely as private citizens. Her name was a household name throughout the land, and there were many groups, including thousands of individuals, who looked upon her as a prophetess inspired.

Her Prime Characteristics.

Courage, endurance, enthusiasm, and philosophical insight were the prime characteristics of all her activities, and all philosophers recognize these as the uttermost crown and glory of any civilization. That they should all have found their realization in the heart of one woman was the constant astonishment of all who knew her. With infinite tact and versatility she gave these elements of her nature to any cause which she favored, and it was always the inspiring enthusiasm of leadership with which she attracted her followers, instead of the negative clamor of denunciation with which so many mistaken reformers endeavor to drive the world into their way of thinking.

What these causes were it is hardly necessary to say, as all the world knows them. Her friendship for the Greeks at the time of their revolution, for the Poles, the Armenians, and the Russian Jews, and the oppressed of all lands who came to our shores, or who appealed to our sympathies; likewise the cause of international peace; the cause of the laboring man and woman and every phase of the woman question, from the industrial and sanitation problems of our cities, up to the fullest and highest realization of woman's equality before the law, as the equal of men. The last piece of work which she accomplished was a patient investigation of the influence of Woman Suffrage upon the States where her sex have now enjoyed that privilege in our own country.

There is one phase of Mrs. Howe's influence which must not be overlooked; the woman of our day and of the succeeding years, must, and will, see to it that it is never forgotten. That phase is the beautiful simplicity and unassuming naturalness with which she gave all her heart and all her days to human service. In this respect we are glad to say that she is the typical American woman and that unnumbered millions will follow her practice as their loftiest ideal. The study of her life and the effort to assimilate its holiness would cure half the social ills which beset our womanhood. The degrading influence of hardening selfishness, which threatens the very foundations of our womanhood life, would speedily be forgotten and lost to sight if some of our so-called social leaders would emulate the example of Mrs. Howe. We believe that she will become the type after which the women of the future is to be modeled. It cannot be that she has lived in vain, for every year of the future, we firmly believe, is destined to widen her influence and to deepen the devotion with which her memory shall be cherished by the women of America.

A Woman's Way!

By HARRY LEWIS

Copyright, 1910, by American Journal Examiner

WHY, HOW ARE YOU LILLIAN? I'VE BEEN TRYING TO GET HERE FOR MONTHS
I'M AWFULLY GLAD TO SEE YOU. I WAS AFRAID THAT YOU HAD FORGOTTEN ME
I'LL HAVE TO GO NOW, I'M CRAZY OVER YOUR SWEET LITTLE ROOMS, THE PARADE PASSES TOO DOESN'T IT?
OH YES! YOU MUST DROP IN AND SEE IT FROM HERE!
WHY MRS ROBBINS THIS IS A SURPRISE! HOW ARE YOU, I HAVEN'T SEEN YOU FOR MONTHS
I'M ALMOST ASHAMED TO COME. WHAT A SWEET PLACE YOU HAVE
CHEAP PAPER
WE LIKE IT — YES THE PARADE PASSES RIGHT IN FRONT OF THE HOUSE. YOU MUST SEE IT FROM OUR WINDOWS.
IT SEEMS LIKE IMPOSING ON GOOD NATURE, BUT WELL—LUME!
SUCH PICTURES!
SUCH PRETTY ROOMS
NUDE
THAT FUNNY LOOKING ONE, IS COUSIN BERT IM SO GLAD YOU CAME YOU MUST RUN UP SEE THE PARADE IT PASSES HERE.
OH! I DIDN'T KNOW THAT! THIS IS A SURPRISE. I'LL BE GLAD TO COME
NOW THAT YOU HAVE FOUND THE WAY, YOU MUST RUN IN AGAIN. WHY DON'T YOU SEE THE PARADE FROM HERE?
WELL BE DELIGHTED
I'VE HAD THE GRANDEST TIME TO-DAY, SIX OF MY OLD FRIENDS CALLED I CAN'T IMAGINE WHAT STRUCK THEM?
YOU CAN? HOW MANY DID YOU INVITE UP FOR THE PARADE?
WHY I NEVER THOUGHT OF THAT I INVITED THEM ALL
WHAT? WE'VE ONLY GOT TWO WINDOWS WHERE WILL WE SIT?
HARRY—LEWIS—